The ANDOVER TOWNSMAN

Andover's Own Newspaper Since 1887

VOLUME 78 NUMBER 27 — ANDOVER, MASSACHUSETTS, APRIL 1, 1965 — PRICE 10 CENTS

News Capsules

• Town Manager Richard Bowen told the Townsman Tuesday that the Recreation Committee has suspended regular meetings and is coming together only at his request. He said the committee, headed by Donald Sagasar, decided on this move some time ago and that this is the reason no new appointments to the advisory group have been made.

• The School Committee has extended Mrs. Miriam McArdle's leave until May 1. The music director has been out on a medical leave for some weeks. She had been scheduled to return to her duties April 1.

• Miss Kathy Muller, a student at Andover High School, is a semi-finalist in the competition for an American Field Service scholarship for a year's schooling abroad. She has satisfied all AFS requirements and will be placed in 1965-66 if there are sufficient openings for all qualified. Foreign students have attended Andover High School for the past two years under this exchange program.

• The School Committee went into executive session last week for its consideration of principal's appointments. School Committeeman William Doherty objected. Chairman Robert Sherman said, however, that he would consider it "morally wrong to exclude taxpayers and include the press." His opinion prevailed.

• Joe Dorsey, coach of Andover High School's prize-winning gym team, was a member of a panel of championship coaches at a weekend meeting of the Massachusetts Association for Health, Physical Education and Recreation. The topic: the development of title winners.

• Just two Massachusetts students are among the 225 scholarship winners in the first National

(Continued on Page 13)

PROGRESS DOWNTOWN was anticipated this week as Purity Foods cleaned up the site for a new super market at the corner of Park and Bartlet Sts. Razing out of the way, the company has its building permit for a $193,000 store. (Cole)

Vale Center Is Desired

The Board of Selectmen met in Ballardvale Community Center Monday with some 30 residents to measure the vale's enthusiasm for retaining the center, now in a state of disrepair.

Residents agreed they were interested in having the Center put into shape for use with the $5,000 which was appropriated for that purpose at Town Meeting.

A committee will be named to decide which repairs should be scheduled. Residents have been asked to supply "elbow grease" for the refurbishing and routine maintenance of the town-owned building, but have been promised that the town will take care of major maintenance.

The board heard a report from the manager on the Chestnut St. - Main St. traffic light, long noted for its lengthy timing. The light is, said the manager, coordinated with the one at Elm St. The automatic timing device is, however,

(Continued on Page 16)

Killorin Lot Chamber Choice For Parking

The Chamber of Commerce made an official request this week that the town acquire the Killorin property which is adjacent to the proposed site for the new town hall.

In a letter addressed to the town manager, the Chamber said it was "pleased" that the community is going forward in the construction of new municipal facilities, President A. D. Maclaren pointed out however, that construction of a town hall on the Shaw property "will subtract from existing parking spaces and aggrevate the situation in this area. . ."

The site in question, which sits between the municipal parking lot and the Post Office, is reportedly worth in excess of $100,000.

Though the Chamber letter did not mention an eminent domain proceeding, this was discussed at Town Meeting as a method of acquiring the downtown property.

In recommending the Killorin property, the Chamber said having it would allow the town greater flexibility in the location of the new town hall, and provide up to 10,000 sq. ft. of parking area in addition to what already exists. It would also, said the Chamber, be the first step in a logical program to solve the entire parking problem.

Maclaren pointed out that the businessmen's organization realized it would take a special town meeting to act on the request, but said the chamber is convinced "it is important enough to the

(Continued on Page 16)

New Pay Plan Complete And Inplemented

Roughly $43,000 of the $50,000 allocated for implementation of the town's new compensation and pay plan has been ear-marked for 1965 use.

Some of this balance will be held in reserve to cover increased overtime, holiday, and sick leave costs resulting from the plan, and any final balance will be returned to the general fund.

The plan, which was drawn by a Chicago consultant and modified by Town Manager Richard Bowen, will mean pay increases for present employees ranging anywhere from zero to $1,020, depending on whether their job has been reclassified and how long they have been in it.

The increases do not represent a "raise" for any individual, however, Bowen said Wednesday in outlining the plan which goes into effect today. The purpose of the study was to adjust job classifications and bring the pays for existing positions into a competitive price range. The result of this process means more money for some people filling jobs which have been underclassified or underpaid prior to this, the manager explains.

Under the new plan, for example, the minimum for clerk typists will be $3,012 as opposed to the former $2,953. Clerk, stenographers will begin at $3,312 instead of $3,128 and work toward a maximum of $4,008 instead of $3,738.

In all instances the salary schedule calls for three pay grade levels between minimum and maximum.

"The survey has shown," says the manager, "that the supervisory people have been held down, the middle level or clerical people have been out of line, but not too badly and the people in jobs classified below that have been best off."

This is responsible, says Bowen, for the fact that the most dramatic increases come at the supervisory level and reflect the fact that many such jobs were not properly classified previously.

(Continued on Page 16)

Hours will be from 5-7 p.m. Tickets may be had from members of either the committee in charge or the Woman's Union.

CALL 475-1943 FOR OUR AD TAKER

GENERAL CONTRACTOR and CARPENTERS

Home remodeling, Kitchen Cabinets, Porches, Garages, Home repairs and woodworking of all kinds.

Edwin J. Verda
475-3688

F GREEN!
UCKY WINNER

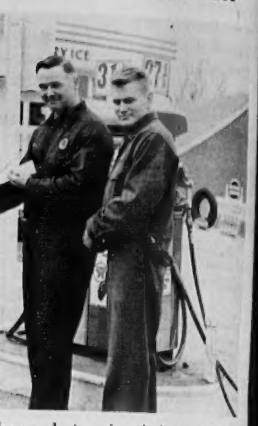

hown being handed to Albert E. Ray Bresnahan, manager of the tion. Mr. Smart was the winner of conjunction with observance of s McNeill (left) and George Rose motorist.

ou
STOP
nd
GO
t
ACO
T SERVICE
IVE SERVICE
Y PRODUCTS
OMY PRICES
RING PLEASURE
TEXACO
ERVICE
TATION
BRARY ANDOVER
For Your Dollar

HOUSE OF THE WEEK

Custom-built Cape with many unusual features. Traditional New England kitchen; 4 large bedrooms; 2 baths; fireplaced family room. House sets attractively on pretty landscaped lot. In the 30's.

BRADLEY REAL ESTATE
126 Main Street
M.L.S.REALTOR - 475-2529

MEASLES
or the aftereffects can be serious . . .

We recommend you consult your family physician and be safe.

DALTON PHARMACY
MAIN COR. PARK STREET
475-0107

NEAR WEST PARISH CHURCH
4 bedroom Cape with attached garage, $21,900. Fireplaced living room, dining room, sunny kitchen, 2 bedrooms and bath, screened porch on first floor. 2 bedrooms up. Excellent yard.

JOHN HEWITT
Realtor
Multiple Listing Service
475-0973 or 475-1834

24 HOUR COMPLETE HEATING SERVICE
HEATING HOWE CORPORATION
GUY HOWE
475-0365

Printing OF DISTINCTION
The ANDOVER TOWNSMAN
For Your Printing Needs
Call 475-1943

Painting Improvements
BILL LAWRIE
Exterior & Interior Painting Paperhanging
50A Center St., Ballardvale
Call 475-0924

FLOWERS For All OCCASIONS
FRANCIS SPARKS
21 LINCOLN STREET
475-6037

TRAILBLAZERS' DAY CAMP
Three days a week at Captain's Pond, Salem, N. H. for boys and girls 5 through 12. Pick-up and delivery at your door. Outstanding swimming instruction. Activity groups average seven. Capable, understanding counselors. Well-balanced program. Detailed progress reports by interview in Andover at month's end. Circular. Since 1933 under same director, John W. Page, 10 Bruce Lane, Wenham, Mass. Tel. 468-1221.

INCOME TAXES PREPARED IN YOUR HOME
475-4777

CUSTOM-BUILT HOMES
AND NEW HOMES OPEN NOW IN ANDOVER FOR INSPECTION
IN FARRWOOD FOREST AND ACADEMY ACRES
• ONE ACRE WOODED LOTS - FREE ESTIMATES
PAUL L. WARREN
BUILDER
475-3505

FAY & DRISCOLL INC.
FILTERED & METERED SERVICE
RANGE OILS FUEL
OUR DEPENDABLE SERVICE
PROMPT DELIVERY
683-3131
OIL BURNERS Sales & Service
CUSTOMER SATISFACTION GUARANTEED
576 Haverhill St., Lawrence

5 BEDROOM MODERN HOME
4-year-old, well-planned home on almost 2 acres. Separate dining room. Double garage. $28,900.

1½-year-old, streamlined Contemporary on pine-studed, exceptionally well landscaped lot. Easy Living for Mother . . . grand area for children.

475-4477
HUNNEMAN & CO., Inc.
REALTORS
66 MAIN STREET, ANDOVER, MASS.

The Pied Pipers of Andover
ANDOVER Plumbing & Heating
Formerly Buchan & McNally
"HAL" RUTTER, Prop.
211 No. Main St. 475-5121
Reg. No. 6510

Close at 9 Thurs and Fri; Other Days at 6
Open Daily at 8

ANDOVER CO-OP

63,092.00 BONANZA

A real bonanza will hit Andover and vicinity today.

The Andover CO-OP has just put $63,092.00 in the mails.

Where was this money earned? It was earned at our Main street store.

Who was responsible for these earnings? These earnings are made possible by three groups of people associated with the Andover CO-OP: the loyalty of our 3000 members, the efficiency of our employees and the direction furnished by our top management personnel.

Where is this money going? We estimate that 98% is going to local people – people who live within five miles of our store.

What is the local effect of this bonanza? Whether spent or saved, it will enrich the entire local economy because most of it will circulate in the area where it was earned. That is one of the area side benefits of this locally owned and locally oriented private business enterprise.

Bonanza Earned Here-
Spent Here

ROAST BEEF SALE

TOP SIRLOIN ROAST lb 98c

FACE of RUMP ROAST lb 88c

U. S. No. 1 KATAHDIN
POTATOES 25 lbs 1.19

CO-OP RED LABEL
• CUT GREEN BEANS
• FRENCH STYLE GREEN BEANS
• CUT WAX BEANS
303 CANS - MIX OR MATCH
6 for 89c

NEW DOVE LIQUID 22 OZ. 2 for 59c

CO-OP GRAPEFRUIT JUICE 46 OZ. CAN 3 for 89c

SALADA TEA BAGS 100 COUNT 99c

PLANTER'S DRY ROASTED PEANUTS 13½ oz 69c

BAKERY SALE - BY BALLARDVALE UNITED CHURCH
SATURDAY, APRIL 3rd AT 10 O'CLOCK

RATED TOPS in the Massachusetts Speech League Festival were Andover High School students, left to right, William Arrand, Lorraine Broderick, David Coplan, Judith Kane and William Jolliffe. (Caffrey)

AHS Students Tops In Speech Festival

Six Andover High School students were rated as Excellent or Superior in three rounds to qualify last weekend for highest awards in the Massachusetts Speech League Festival at Salem State College.

One contestant, William Jolliffe, was awarded a gold medal for his reading of Humorous Prose. This is the third consecutive year that Jolliffe has been a prize winner at the festival.

Five students took silver medals: Lorraine Broderick, prose reading; Judith Kane, poetry reading; William Arrand, original oratory; David Coplan, discussion; and Christine Prendergast, humorous prose. Miss Prendergast is a second-time winner.

Other entries, all of whom had high ratings, were Mary Runyan poetry reading; Teresa Eckerman, prose reading, Roland Heroux and Susan MacMackin, oratorical interpretation; Kathleen Muller, discussion; and Carl Eastman, serious prose.

Fifty-four schools entered students in the preliminaries and 48 were represented by approximately 490 contestants in the finals. All Andover students registered in the preliminary rounds were accepted for the finals.

Andover entries were directed by Miss Beatrice L. Stevens, head of the English department and Mrs. Robert C. Hannigan, a staff member in the same department. Both women served as judges, judging groups from schools other than Andover.

Mrs. William Harrison has returned to her home on Ballardvale Rd. after enjoying a visit with her daughter and family Mr. and Mrs. Matthew Novak of Charlotte, N. C.

RABIES CLINIC

The Andover Board of Health will sponsor a Rabies Vaccine Clinics on Saturday April 10, and Saturday, April 17 in the shop area of the Junior High school.

The clinic will be for dogs owned by Andover residents and will be conducted by Dr. Richard D. Lindsay. Clinic hours will be from 8:30 a.m. to 12, noon.

A nominal fee will be charged for the vaccine and the registration tag.

GARDEN CLUB PLANS ARRANGEMENT STUDY

The Flower Arrangement Workshop of the Andover Garden Club will meet Monday April 5, at 9 a.m. at the Bay State Bank Building, Andover.

"Arranging on a Base With Accessories" will be the topic of the class. Members are requested to bring their own evergreen foliage or branches from flowering fruit trees or vines.

Also to be discussed will be the vignette flower show to be staged at the club's annual meeting in May.

ANDOVER PLAYHOUSE
Friday, Saturday & Sunday
April 2nd – 3rd – 4th
Rock HUDSON · Gina LOLLOBRIGIDA
Gig YOUNG
"STRANGE BEDFELLOWS"
TECHNICOLOR
Shown: Fri thru Sun eves at 9:05 (out at 10:40); Mats Sat & Sun at 3:20 (out at 4:55).
"TAGGART"
Technicolor
Tony Young Elsa Cardenas
Shown: Fri thru Sun eves at 7:35; Mats Sat & Sun at 1:50

STEVE'S BARBER SHOP
17 MAIN ST., ANDOVER
4 MASTER BARBERS AT YOUR SERVICE
8:30 to 6 - CLOSED MONDAYS

Loans for Income Taxes and to Pay Off Bills
ANDOVER FINANCE CO.
Street Floor Musgrove Bldg.
ELM SQ. 475-1998

Pre-Easter Special!
BUSINESSMEN'S WHITE
4 SHIRTS for 89c
BEAUTIFULLY WASHED and FINISHED
• SHAWSHEEN PLAZA PLANT ONLY
SUPREME CLEANERS

THE TRUTH ABOUT MOVING ESTIMATES

The truth about moving estimates is that they are often not worth the paper they're written on. Most people believe that the best way to pick a mover is to get three estimates and give the job to the lowest bidder. But this simply is not true. Here's why: All interstate and most intrastate moving rates are regulated. In other words, if three moving companies could move you at the same time, all three bills would be virtually identical – no matter who gave you the lowest estimate. So don't pick your mover by the estimate he gives you. Pick him by reputation and by service. Naturally, you still need to know approximately what the move will cost. Not only will we tell you what this will be, we will also show you exactly how it's figured.

We have to, for two basic reasons: (1) If we surprise a customer with a bill much larger than he expected, he certainly won't like it. (2) If we figure less space than needed on a van (which makes for lower cost estimates), we run the risk of loading delays and more unhappy customers. We can't afford to lose customers either way. That's the truth. So wherever you are moving (anywhere in the free world) call us.

And that's the truth.
WM. B. KENT & SONS
550 TURNPIKE ST., NO. ANDOVER
Junction Rts. 114-125 – MU3-9439
agent for North American Van Lines • the *gentlemen* of the moving industry

The ANDOVER TOWNSMAN
Established 1887
Irving E. Rogers
Publisher
Marcelle W. Farrington
Editor
Raymond B. DeRuisseau
Business & Advertising Manager
Published Every Thursday
26 Chestnut St., Andover, Mass.
01810
TEL. 475-1943
Second Class Postage Paid at Andover, Mass.
Price 10¢ per Copy
$5.00 per Year
NATIONAL EDITORIAL ASSOCIATION 1965 AFFILIATE MEMBER
TOWNSMAN CORRESPONDENTS
West Parish Tel. 475-2445
Mrs. Sarah Lewis
Ballardvale Tel. 475-2506
Mrs. Deanna Bossdorf
South Andover Tel. 475-1943
Shawsheen Tel. 475-1943

Andover High School stu-
n, Judith Kane and William
(Caffrey)

ops
val

fty-four schools entered stu-
s in the preliminaries and 48
represented by approxi-
ly 490 contestants in the
s. All Andover students re-
red in the preliminary
ds were accepted for the
s.

dover entries were directed
iss Beatrice L. Stevens, head
e English department and
Robert C. Hannigan, a staff
ber in the same department.
women served as judges,
g groups from schools other
Andover.

DEN CLUB PLANS ANGEMENT STUDY

e Flower Arrangement Work-
of the Andover Garden Club
neet Monday April 5, at 9 a.m.
e Bay State Bank Building,
ver.

rranging on a Base With Ac-
ries" will be the topic of the
. Members are requested to
their own evergreen foliage
anches from flowering fruit
or vines.

o to be discussed will be the
te flower show to be staged
club's annual meeting in May.

Loans
r Income Taxes
and to
Pay Off Bills
ANDOVER
INANCE CO.
t Floor Musgrove Bldg.
ELM SQ. 475-1998

MEMBER New England Weekly Press Association

The
ANDOVER
OWNSMAN
Established 1887
Irving E. Rogers
Publisher
rcelle W. Farrington
Editor
mond B. DeRuisseau
ss & Advertising Manager
lished Every Thursday
stnut St., Andover, Mass.
01810
TEL. 475-1943
cond Class Postage
id at Andover, Mass.
rice 10¢ per Copy
$5.00 per Year
ONAL EDITORIAL ASSOCIATION 1965
AFFILIATE MEMBER

TOWNSMAN
ORRESPONDENTS
arish Tel. 475-2445
frs. Sarah Lewis
lvale Tel. 475-2506
. Deanna Bossdorf
Andover Tel. 475-1943
heen Tel. 475-1943

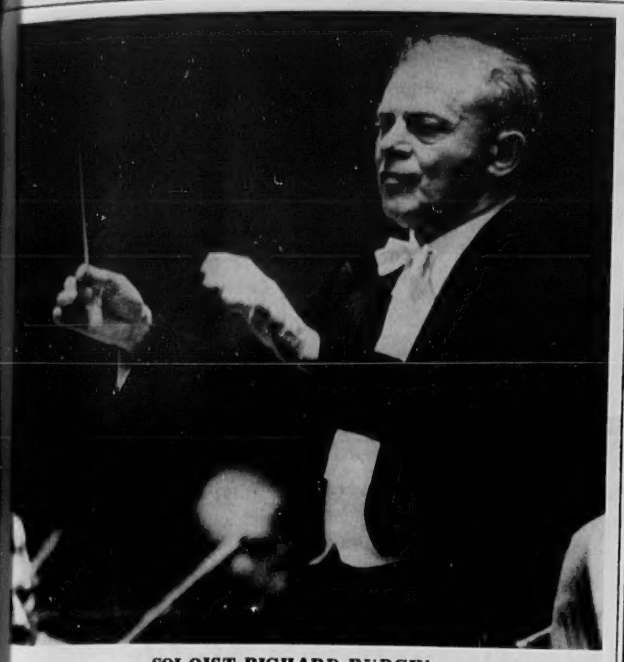

SOLOIST RICHARD BURGIN

Boston Symphony Artist Guest Concert Soloist

Richard Burgin, former concert master and present associate conductor of the Boston Symphony Orchestra, will be guest soloist for the April 4 concert of the Merrimack Valley Philharmonic Orchestra.

He will play the demanding Mendelssohn Violin Concerto in E Minor, Opus 64.

The concert, under the direction of Conductor Joseph A. Ierardi, will be held at 3:30 p.m. in Punchard Auditorium at Andover High School.

Soloist Burgin, an internationally acclaimed violinst, was born in Warsaw in 1892, and made his first public appearance at the age of 11 with the Warsaw Philharmonic Society. In 1912 he was appointed concertmaster of the Helsinki Orchestra, and later the Oslo Symphony where he served until his appointment in 1920, at the age of 27, as concert master of the Boston Orchestra.

Mr. Burgin has been associate conductor since 1943. He usually conducts for several weeks each season both in Boston and on tour.

The violinist started Burgin String Quartets both in Stockholm, Sweden and Boston. He has held appointments as conductor of the New England Conservatory and of the Harvard University Orchestra, and is in charge of chamber music at the Berkshire Music Center, the summer school of music maintained by the Boston Symphony at Tanglewood, Lenox, Mass.

The balance of the Sunday's concert program will be devoted to the following selections: "Prelude to the Opera Die Meistersinger von Nurnberg" by Wagner; "Symphony No. 38 in D Major," Wolfgang Amadeus Mozart; and the "Academic Festival Overture, Opus 80," Johannes Brahms.

ELIZABETH A. HYDE IN PHI BETA KAPPA

Miss Elizabeth A. Hyde, 89 Bartlet St., daughter of Mr. and Mrs. Simeon Hyde Jr., has been elected to membership in Phi Beta Kappa at Wellesley College.

At a convocation Thursday, she was also named a Durant Scholar, an honor reserved for juniors and seniors who have attained the highest level of scholarship.

the Bible speaks to you

CHRISTIAN SCIENCE RADIO SERIES

SUNDAY
7:15 a.m. WHDH, 850 kc. Boston
7:15 a.m. WCOP, 1150 kc. Boston
9:45 a.m. WEZE, 1260 kc. Boston
9:15 p.m. WNAC, 860 kc. Boston

Paul Upson, R. Ph.
ONCE-A-YEAR
HALF-PRICE
SALE
TUSSY
DEODORANT
CREAM – ROLL-ON OR STICK
50c

2-TONE
LIPSTICK
Also Featured

SHAWSHEEN PHARMACY
SHAWSHEEN SQUARE
OPP. WOODWORTH MOTORS
475-2590

world
news
in
focus

The Christian Science Monitor
One Norway St., Boston, Mass. 02115

Please enter my subscription to the Monitor for the period checked below. I enclose $..... (U.S. Funds)

☐ 1 YEAR $24 ☐ 6 months $12
☐ 3 months $6

Name.....
Street.....
City.....
State..... ZIP Code.....

PM-1

FINAL WEEK
OF OUR BIG ... FACTORY AUTHORIZED
Magnavox
ANNUAL SALE
YOUR ONCE-A-YEAR OPPORTUNITY TO SAVE UP TO $100
on many beautiful models...

Music becomes magic with this
STEREO HIGH FIDELITY
FM/AM radio-phonograph VALUE

The Contemporary—Model 1-RP290 in Mahogany or Dark Walnut finishes. Annual Sale priced.

NOW ONLY
$199.95
FOR BOTH

... WITH THIS
$39.95 VALUE
REMOTE STEREO
SPEAKER SYSTEM
FOR ANOTHER
ROOM!

Stereo Speaker—Model S-57 in Mahogany or Dark Walnut finishes. Annual Sale priced.

NOW—YOUR RECORDS CAN LAST A LIFETIME—with the exclusive Micromatic Player with Diamond Stylus guaranteed* 10 years. You'll thrill to fine stereo high-fidelity . . . an exceptional value with: no-drift FM plus selective AM radio; powerful stereo amplifier; two 10" high fidelity speakers and coaxial tweeters. The Remote Stereo Speaker model S-57 has two 8" speakers with coaxial tweeters . . . projects sounds bi-laterally. Place it anywhere!

*Against excessive wear under normal usage—replaced by dealer upon return.

Also available with Stereo FM radio—both for only $219.95

Exciting COLOR TV values
that bring you the most dazzling color pictures you've ever seen!

The Early American 21—model 2-U506 in warm Maple finish. Also has 6" oval speaker plus Tone Control. Annual Sale priced.

YOUR CHOICE
NOW ONLY
$478.50

BUDGET TERMS AVAILABLE
CALL TODAY FOR FREE HOME DEMONSTRATION

The Contemporary 21—model 2-U505 in your choice of Walnut or Brown Mahogany finishes. Tone Control plus 6" oval speaker. Annual Sale priced.

PHINNEY'S
SERVING ANDOVER & NO. ANDOVER FOR OVER 40 YEARS
93 MAIN ST. ANDOVER
475-1175

EXCLUSIVE NEW LISTINGS – ANDOVER –

$19,500 – 3 bedroom older house with good size rooms; paneled living room and dining room; 1½ baths, excellent closet space; oil steam heat, near library and stores.

$35,900 – handsome brick and clapboard split entrance house in lovely wooded area, 1½ acres, 3 large bedrooms, separate dining room, 2 baths, large paneled family room; well planned kitchen with eating area; 2-car garage.

The **LEE DODD** *Realty*

ONE POST OFFICE AVE.
ANDOVER
CALL 475-2625

PATROL FUND DANCE APRIL 3

A public dance will be held April 3 at 8 p.m. at Briarcliffe, new home of Andover Knights of Columbus to benefit the School Safety Patrol Fund.

Money raised will go toward a Quebec City trip for fifteen patrol leaders who cannot make the usual Washington, D. C. trip because the national safety conference for school patrol youngsters has been cancelled. For reservations contact Officer William Tammany at the Police Station, or make them at the door.

SHERATON-ROLLING GREEN MOTOR INN IN ANDOVER

Reserve NOW For EASTER SUNDAY DINNER

Tel. 475-5400

SCIENCE FAIR WINNERS at St. Augustine's Church were, left to right, Peggy O'Shea, Jack Fairburn, Lorraine Croteau and Vincent McGravey. (Cole)

Mrs. Earl Thornton Jr., of Andover, an R.N., is among new nurses added to the staff at Hunt Memorial Hospital, Danvers.

St. Augustine's Holds Art And Science Fairs

Students at St. Augustine's School participated in both an Art and Science Fair held at the school last week.

Prize-winning students in the art show were:

Grade 1A: Joseph Gaudet, Richard Lucy, Heidi Harter, Maureen Gildea.

Grade 1B: Sharon Fluet, Kathleen McLarney, Christine Guterman, Nancy White.

Grade 2A: Jane Moriarty, Theresa Earl, Sharon Morris, Regina Park.

Grade 2B: John Dussault, William Lenfest, Cornelia McEneaney, Timothy Tanner.

Grade 3A: Dorothy Daby, James Howard, Mary McEneaney, Hella Rossitto.

Grade 3B: Eileen Asorian, Robert Driscoll, Robert Gildea, Ann Taylor.

Grade 4A: Roberta Murphy, Joanne Doherty, Gary Meyers, Edward Flannery, Ainamaria Allen.

Grade 4B: Keven O'Brien, christopher Gannon, Cynthia Fairburn, Dianne DeLucia.

Grade 5A: Mary Francis Wesolowski, Andrew Monach, Terrance Murphy, Robert Pelletier.

Grade 5B: Loretta Luceri, Kathleen Cory, Diane Langevin, Kathleen White, Keven Harrigan.

Grade 6A: Mary Ellen Kearns, Karen Cook, Anita Toscano, Mary Corry.

Grade 6B: Janice Bourdelais, Joseph Rossitto, Christine Sullivan, Mark Asoian.

Grade 7: Shawn Mason, Vincent McGravey, Donna St. Germain, Timothy Harding, Susan Devean.

Grade 8: Donald Anderson, Anne Parrotta, Francis Lenfest, Rebecca Crowley, Robert Tassinari, David Belanger.

Science Winners:

Grade 7: 1st, Vincent McGravey, 2nd, Margaret O'Shea, and Runners-up, Reynolds Monoch, Kathleen Gaw.

Grade 8: 1st, Lorraine Croteau, 2nd, John Fairburn, and Runners-up, Doreen Richard, Matthew LaRochelle.

Carousel Is In Rehearsal

Rehearsals are underway for the Senior Class presentation of Rogers and Hammerstein's hit musical "Carousel" scheduled for April 30 and May 1 at 8:15 p.m. in the high school auditorium.

Seniors are working on ticket sales, the program booklet and the planning of a midway for intermission and after the show.

Faculty Member John Boyle is directing the production. Working with him is the music department headed by Mrs. Frank McArdle and including Edward Grigoli, instrumental instructor.

PLANS FOR ANDONA BRIDGE COMPLETED

Plans are complete for the Andona Society's annual dessert bridge to be held at Andover Country Club Thursday, April 8 at 1 p.m.

Members will model hats from a leading local department store, home baked desserts will be served and sold and bridge prizes will be awarded at the afternoon event.

FRANK'S FLOOR SERVICE
Commercial & Residential
WASHING & WAXING
KITCHEN FLOOR . . . $3.00
HARD WOOD . . Free Estimate
DIAL 1-851-7006
CALL ANYTIME

Flowers
for every occasion
TELEGRAPHED EVERYWHERE
FTD
Olde Village Flower Shop
OLDE ANDOVER VILLAGE
93 MAIN ST. (Rear)
FREE PARKING
DIAL 475-4821

SHAUN REGAN
. . . *Painting* . . .
. . *Decorating* . .
INTERIOR - EXTERIOR
683-9328
Beverly St. Methuen

change this
ANTIQUING Made Easy!

Provincial COLOR GLAZE DEEP TONE
COVER OLD FINISH – NO VARNISH REMOVAL NECESSARY
- Reclaim marred, scratched or stained furniture this quick, new, easy way.
- Glamourize plain maple and pine furniture.
- Adapt nondescript furniture to blend with French Provincial or Early American.
- Provincialize formal period with soft, subtle color to blend with draperies, carpet or wallpaper colors.
- Glorify fine antiques or reproductions with this Old World provincial finish.

to this

HILL'S
45 MAIN ST. 475-0102

SAVE $2
triple action Halts Plus

- Prevents crabgrass
- Fertilizes lawn
- Prevents grub and mole damage

~~9.95~~ 7.95

$2 OFF

Our best selling crabgrass preventer

Halts stops crabgrass before it starts. Prevents grub & mole damage too. Yet it's so kind to good grass you can seed any time.

~~7.95~~ 5.95

HILL'S
45 MAIN ST. 475-0102
Scotts

YARN
Nationally Advertised Brands
– FOR HAND KNITTING AT TREMENDOUS SAVINGS
– MOHAIR – ANGORA – KNITTING WORSTED
– YARN PACKS – BOOKS – NEEDLES
• FREE INSTRUCTIONS •
THE YARN BAR
LAWRENCE FLOOR COVERING MART
239 BROADWAY Near Bradford St., Lawrence – 683-3791

BROADLOOM
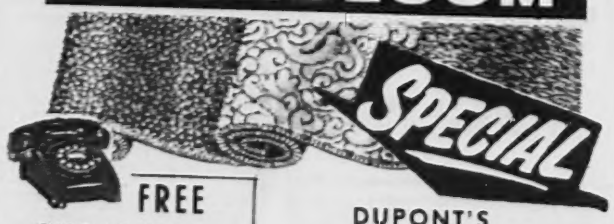
SPECIAL
FREE
SHOP-AT-HOME SERVICE
Call 683-8751, 682-1201, 898-2327 or 658-3322 for salesman to call at your home with carpet samples and free estimate. Installation, everything included, $2.00 sq. yd. extra.
DUPONT'S Continuous Filament "501" NYLON
$5.99 SQ. YD.
NO MONEY DOWN
Elliott's
EASY BUDGET
236 Essex St., Law. Tel. 682-1201
Rt. 28, Salem, N. H. Tel. 898-2327
Rt. 38, Wilmington Plaza Tel. 658-3322

GENERAL CONTRACTOR and CARPENTERS
Home remodeling, Kitchen Cabinets, Porches, Garages, Home repairs and woodworking of all kinds.
Edwin J. Verda
475-3688

t to right, Peggy O'Shea, Jack (Cole)

s Holds ce Fairs

Eneaney, Timothy Tanner.

Grade 3A: Dorothy Daby, James Howard, Mary McEneaney, Heila Rossitto.

Grade 3B: Eileen Asorian, Robert Driscoll, Robert Gildea, Ann Taylor.

Grade 4A: Roberta Murphy, Joanne Doherty, Gary Meyers, Edward Flannery, Ainamaria Allen.

Grade 4B: Keven O'Brien, Christopher Gannon, Cynthia Fairburn, Dianne DeLucia.

Grade 5A: Mary Francis Wesolowski, Andrew Monach, Terrance Murphy, Robert Pelletier.

Grade 5B: Loretta Lucerl, Kathleen Cory, Diane Langevin, Kathleen White, Keven Harrigan.

Grade 6A: Mary Ellen Kearns, Karen Cook, Anita Toscano, Mary Corry.

Grade 6B: Janice Bourdelais, Joseph Rossitto, Christine Sullivan, Mark Asoian.

Grade 7: Shawn Mason, Vincent McGravey, Donna St. Germain, Timothy Harding, Susan Devean.

Grade 8: Donald Anderson, Anne Carrotta, Francis Lenfest, Rebecca Crowley, Robert Tassinari, David Belanger.

Science Winners:

Grade 7: 1st, Vincent McGravey, 2nd, Margaret O'Shea, and Runners-up, Reynolds Monoch, Kathleen Gaw.

Grade 8: 1st, Lorraine Croteau, 2nd, John Fairburn, and Runners-up, Doreen Richard, Matthew Lachelle.

Carousel Is In Rehearsal

Rehearsals are underway for the Senior Class presentation of Rogers and Hammerstein's hit musical "Carousel" scheduled for April 30 and May 1 at 8:15 p.m. in the high school auditorium. Seniors are working on tickets, the program booklet and the planning of a midway for intermission and after the show.

Faculty Member John Boyle is directing the production. Working with him is the music department headed by Mrs. Frank McArdle and including Edward Grigoli, instrumental instructor.

PLANS FOR ANDONA BRIDGE COMPLETED

Plans are complete for the Andona Society's annual dessert bridge to be held at Andover Country Club Thursday, April 8 at 1 p.m.

Members will model hats from leading local department stores, fine baked desserts will be served and sold and bridge prizes will be awarded at the afternoon event.

GENERAL CONTRACTOR and CARPENTERS

Home remodeling, Kitchen cabinets, Porches, Garages, Home repairs and woodworking of all kinds.

Edwin J. Verda
475-3688

BUDDING ARTISTS at St. Augustine's school show off a few of the prize winning paintings exhibited at the school's Art Fair. With their entries are, row one, Jane Moriarty and Dorothy Daly. Row two, Donna St. Germain, Ina Maria Allen, Mary Ellen Kearns, Andrew Monach and Frank Lenfest. (Cole)

Latin Club At Museums

The Latin Club of the Junior High School spent March 24 on a field trip which took them to the classical galleries of the Fogg Art Museum at Harvard and the Museum of Fine Arts in Boston.

Accompanied by their Latin Teachers, Mrs. Marian Chittin and Mrs. Dorothy Partridge, 94 members of the club traveled by bus and took box lunches to sustain them.

The club took care of its own expenses from a fund raised in a recent bake sale.

An authentic copy of a piece of Roman jewelry from the National Gallery of Art in Washington has been offered as a prize to the club member writing the best essay on what he gained from the field trip.

Officers of the club are Linda Sagasar, president; David Konjoian, vice president; Corinne Broderick, secretary and Stephen Willett, treasurer.

BUYING? RENTING? SELLING?
It will pay you to call
F. W. BRADLEY & ASSOCS.
475-4400

TALENT SHOW FRIDAY NIGHT

The Band Parents Assoc. will present its annual student's talent show Friday at 8 p.m. in the auditorium at Andover High School. Open to the public.

Subscribe to the TOWNSMAN

Ralph Sharpe
AUCTIONEER
475-6138

TOMMY CARROLL'S
EMBASSY
RESTAURANT & COCKTAIL LOUNGE

BUSINESSMEN'S LUNCHEONS
99¢
FULL LINE OF DELICIOUS SANDWICHES

COCKTAIL LOUNGE FOR YOUR FAVORITE DRINK

COMPLETE DINNERS DAILY INCLUDING SUNDAYS

LARGE RUMP STEAK	$1.95
FACE RUMP ROAST OF BEEF	$1.65
SHISH-KABOB	$1.65
STEAK-KABOB	$1.65
LARGE SIRLOIN STEAK	$2.95

6 PARK ST., ANDOVER – OPP. FIRE STATION

62 Compete In Pinewood Derby

Sixty-two Cub Scouts competed with model racing cars at the Pinewood Derby meeting of Pack 75 held last week at St. Augustine's School Hall.

Awards were given to the nine fastest cars as determined by an electronicly timed drag strip with Stephen Korba's model finishing first. The next eight positions were won by Charles Galbiati, Louis Galbiati, Tom Gliss, Edward Flannery, Dennis Poulin, Gary Beiswenger, John Funk, and Peter Lucier.

The opening ceremony was conducted by Chris Muller of Den No. 3. Awards were presented to the following Cub Scouts: Jeffery Mower, Bear Badge; Timothy Lannan, Kevin Dick, George Morin, Gregory Fuller, Wolf Badges; Terrance Murphy, Gary Beiswenger, James O'Neil, Daniel Mason, Gold and Silver Arrows; Michael Gearin, Peter MacDonald, Stephen MaGuire, Chris McQuade, Gold Arrows; Steven James, Gary Gaudet, Silver Arrows; Eugene Sheehan, John Lyons, Gary Gaudet, Stephen MaGuire, Daniel Mason, Derner Awards; Robert Verrette, Steven James, James O'Neil, Peter MacDonald, Francis Gaw, Assistant Denner Awards.

Closing ceremonies were conducted by Michael Gearin.

BRACELET AWARDED

Joanne Wilson, daughter of Mr. and Mrs. Walter C. Wilson, Jr., 28 William St., was awarded a GAA bracelet at the annual winter sports banquet held recently at Kents Hill School, Kents Hill, Maine. She was also named co-captain of the girl's varsity ski team.

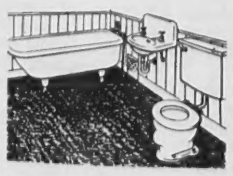

DO YOU HAVE AN OLD FASHIONED BATHROOM?

Let us help you plan your new bathroom. Call today – get our free estimates.

W. H. WELCH COMPANY
PLUMBING & HEATING
475-0128

Weiner's

276 Essex Street—Lawrence
OLDEST and LARGEST FURRIERS

COME SEE OUR DAZZLING Collection OF NEW DESIGNS

NATURAL AUTUMN HAZE*

MINK STOLES from $295 Tax Incl.

MINK JACKETS from $495 Tax Incl.

Fur products labeled to show country or origin of imported furs.

*T.M. Embo Mink Breeders Assoc.

Astounding Values!

SHAWSHEEN CUBS WILL ORGANIZE

An organizational meeting for Cub Scout Pack 71, Shawsheen School, will be held Tuesday, April 6 at 7:15 p.m. in the school gymnasium.

All boys who have attained the age of eight are eligible, but they must come to the meeting accompanied by an adult. The pack will be organized for the 1965-66 Scouting year.

BLAZERS

the thing for a teen-man's Spring

Colorful Blazers . . . ideal for Spring and Easter wear. 100% wool . . . patch pockets . . . brass buttons. In the young man's choice of Navy Blue, Burgundy or Bottle Green.

SIZES 12 to 20
$23.95

SIZES 36 to 40
$29.95

Elander & Swanton
INCORPORATED
56 MAIN ST. 475-5735

THE TALL TIMBER in the "Longshorts", a quartet from the Greater Lawrence Chapter of the Society for the Presservation and Encouragement of Barber Shop Quartet Singing is from Andover – Rolly West on the left and Jason Wright at the far right. Down in the middle are Doly Veilleux and Norm Marshall. The quartet will appear in the second annual Calvalcade of Harmony, a barber-shop fest to be held April 3 at 8 p.m. at Andover High School Auditorium.

BOWLING TOURNEY

Claire Cochrane of Ballardvale will be among Merrimack Valley bowlers competing April 4 in the annual Merrimack Valley Candlepin Tournament at Lawrence Recreation Center.

SHERATON ROLLING GREEN MOTOR INN IN ANDOVER
BANQUET and MEETING ROOMS

Lawrence Temple Host To World Art Exhibit

Art enthusiasts and budding collectors will find Temple Emanuel, 483 Lowell St., Lawrence, turned into a miniature of the famous Parisian Left Bank April 9-11.

The auditorium is to be the temporary home of the noted Arts-International Collection of Modern and Traditional paintings, an exhibit of original and signed oil paintings by young American artists working here and abroad.

Richard Frenière, former head of Frenière Studios, Concord, Mass., will be director and counsel in charge of this show which is intended to create an informal opportunity for art yearners to become art owners. Among those assisting will be Walter Wertheimer and Mrs. Hans Marum of Andover.

On display will be more than 200 original oils representing every subject of interest from landscapes to seascapes to still life and religious themes. Mr. Frenière will be at the exhibit from 12 to 9 p.m. both Saturday and Sunday, April 10 and 11, to give professional counsel. Admission is free.

SHAWSHEEN HEIGHTS

Large, fireplaced living room; separate dining room; 2 bedrooms and bath, 2-car garage. You will be happy in the neighborhood. $19,500

WHIPPLE & MAGANE
66 MAIN ST. ANDOVER
TEL. 475-4624 - EVENINGS 683-3484

Rainbow Girls Sponsor deSuze

Lawrence Rainbow Assembly #15 and the Rainbow Mothers Club are planning an evening with Carl de Suze and his latest color documentary on Ireland, "Green Edge of Tomorrow."

The show will be held at the Andover High School Auditorium, Friday, April 9 at 8 p.m. Proceeds from the Rainbow benefit will go toward the Rainbow Scholarship Fund which is offered annually by Lawrence Rainbow Assembly #15.

Mrs. Doris Russell and Mrs. Martha Findeisen are co-chairmen of the event. Assisting them are: Tickets: Members of Lawrence Rainbow Assembly #15 and Mrs. Lilly Pedler, Mrs. Minnie Begg, Mrs. Thomas Houghton, Mrs. Martha Lever; program and sponsors, Mrs. Pearl Crompton and members of Lawrence Rainbow Assembly #15; ushers, Mrs. Shirley Martin; publicity, Mrs. Hilda Wagner, Mrs. Elinor Perkins. Tickets are now on sale and are available from members of the committee, and also at Andover News Co.

Dr. Rudolph Muto, a Medford physician, has purchased the brick residence at 24 William St. from Walter N. Webster.

EASTER-TIME is time for Buster Brown's Classic...the IMP

BUSTER BROWN.

Your daughter will wear this little pixie of a patent everywhere . . . it's a real show-off style. And the Buster Brown name inside always guarantees you good looks, comfort, and above all, proper fit. Come by soon and see our complete selection.

White, Black, Red or Blue Patent

$6.99 & $7.99
according to size

ELANDER & SWANTON
FAMILY SHOE DEPARTMENT
Leo Lacaillade, Mgr.
56 MAIN ST. ANDOVER
Patent refers to uppers

OPEN TUES & FRI NITES TIL 9

WAREHOUSE SOLD

HUNDREDS OF NEW ITEMS OF
Furniture, Rugs & Appliances
MUST BE CLEARED IN OUR

REMOVAL SALE

SPECTACULAR SAVINGS
STARTS TODAY!
Come See! Come Save!

Leone's
THE F. J. LEONE COMPANY
Fine Furniture — Rugs — Appliances
430 Essex Street • Lawrence • 686-6197
THERE'S A BIGGER AND BETTER LEONE'S COMING SOON!

Lane Funeral Home
John W. Lane, Jr. Eugene S. Lane
Robert E. Lane
68 Park Street, Andover
475-1516

er Lawrence Chapter of the
et Singing is from Andover
e middle are Doly Veilleux
lcade of Harmony, a barber-
um.

le Host
xhibit

s working here and abroad,
hard Frenière, former head
renière Studios, Concord,
, will be director and counsel
arge of this show which is
ed to create an informal
tunity for art yearners to
e art owners. Among those
sting will be Walter
eimer and Mrs. Hans Marum
over.

display will be more than
original oils representing
subject of interest from
apes to seascapes to still
nd religious themes. Mr.
re will be at the exhibit
12 to 9 p.m. both Saturday
nday, April 10 and 11, to
professional counsel. Ad-
n is free.

bow Girls
nsor deSuze

rence Rainbow Assembly
d the Rainbow Mothers Club
anning an evening with Carl
e and his latest color docu-
y on Ireland, "Green Edge
orrow."

show will be held at the
r High School Auditorium,
April 9 at 8 p.m. Pro-
from the Rainbow benefit
toward the Rainbow Scho-
Fund which is offered an-
by Lawrence Rainbow As-
#15.

Doris Russell and Mrs.
Findeisen are co-chairmen
vent. Assisting them are:
Members of Lawrence
Assembly #15 and Mrs.
edler, Mrs. Minnie Begg,
Thomas Houghton, Mrs.
Lever; program and spon-
rs. Pearl Crompton and
s of Lawrence Rainbow
y #15; ushers, Mrs.
Martin; publicity, Mrs.
agner, Mrs. Elinor Per-
kets are now on sale and
lable from members of
mittee, and also at An-
ws Co.

udolph Muto, a Medford
n, has purchased the brick
e at 24 William St. from
. Webster.

Lane
eral Home
Lane, Jr. Eugene S. Lane
Robert E. Lane
ark Street, Andover
475-1516

THE BLOODMOBILE COMES TO ANDOVER NEXT TUESDAY, APRIL 6th

ANDOVER NEEDS 300 PINTS OF BLOOD!

ANDOVER'S demands from the life-saving Blood Bank exceeded donations by 812 Pints during 1964!

PINTS OF BLOOD USED	1860
PINTS OF BLOOD COLLECTED	1048

445 patients were supplied blood through the Andover Chapter of the Red Cross in the period from July 1, 1963 through June 30, 1964! The blood was there when needed because donors had contributed to the bank in anticipation of need. Help now . . .

GIVE someone in need might live

+ RED CROSS + BLOODMOBILE

SOUTH CHURCH, ANDOVER

Tuesday, April 16th

12:45 to 6:45

Wear this Donor's Pin ...it signifies awareness of the vital need for the Red Cross Blood Program.

THIS PAGE SUBSCRIBED IN THE PUBLIC INTEREST BY

Andover Bookstore
Andover Consumers Co-Operative
Andover Gift House
Andover Institute of Business
Andover Savings Bank
The Andover Spa
Andover Stationers
Arlington Trust Company
W. Shirley Barnard, Insurance-Real Estate
Bay State Merchants National Bank
Billings, Jewelers
Cole Paint & Hardware
Dalton Pharmacy
The Dame Shop
Dana's Sport Shop
The Deb's Den
Doherty Insurance Agency, Inc.
Doherty Realty Agency, Inc.
Elander & Swanton's
Ford's Coffee Shop
John H. Grecoe, Jeweler
Hartigan Pharmacy
Hill Hardware
Douglas N. Howe Agency
Macartney's
Mary Ann's Card & Yarn Shop
Olde Village Flower Shop
Phinney's Radio & Television
Reinhold's
Sam's Delicatessen
Sherwin-Williams Paints
The Shoe Tree
Smart & Flagg, Inc.
Sutherland's
Kenneth P. Thompson, Inc.
Valentine Flowers
The Yankee Lady

SHAWSHEEN CUBS WILL ORGANIZE

An organizational meeting for Cub Scout Pack 71, Shawsheen School, will be held Tuesday, April 6 at 7:15 p.m. in the school gymnasium.

All boys who have attained the age of eight are eligible, but they must come to the meeting accompanied by an adult. The pack will be organized for the 1965-66 Scouting year.

BLAZERS

the thing for a teen-man's Spring

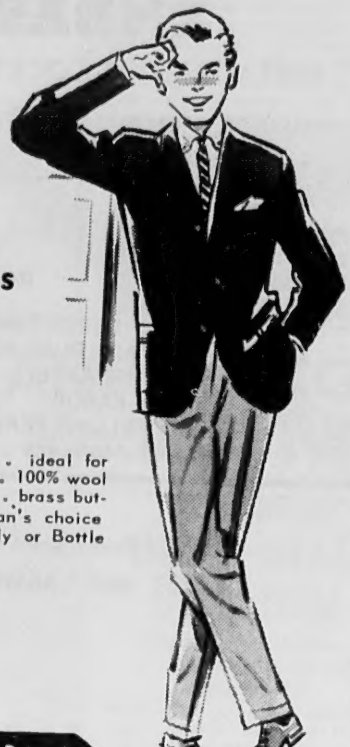

Colorful Blazers . . . ideal for Spring and Easter wear. 100% wool . . . patch pockets . . . brass buttons. In the young man's choice of Navy Blue, Burgundy or Bottle Green.

SIZES 12 to 20
$23.95

SIZES 36 to 40
$29.95

Elander & Swanton
INCORPORATED
56 MAIN ST. 475-5735

THE TALL TIMBER in the "Longshorts", a quartet from the Greater Lawrence Chapter of the Society for the Presservation and Encouragement of Barber Shop Quartet Singing is from Andover – Rolly West on the left and Jason Wright at the far right. Down in the middle are Doly Veilleux and Norm Marshall. The quartet will appear in the second annual Calvalcade of Harmony, a barber-shop fest to be held April 3 at 8 p.m. at Andover High School Auditorium.

BOWLING TOURNEY

Claire Cochrane of Ballardvale will be among Merrimack Valley bowlers competing April 4 in the annual Merrimack Valley Candlepin Tournament at Lawrence Recreation Center.

SHERATON ROLLING GREEN MOTOR INN IN ANDOVER
BANQUET and MEETING ROOMS
Tel. 475-5400

Lawrence Temple Host To World Art Exhibit

Art enthusiasts and budding collectors will find Temple Emanuel, 483 Lowell St., Lawrence, turned into a miniature of the famous Parisian Left Bank April 9-11.

The auditorium is to be the temporary home of the noted Arts-International Collection of Modern and Traditional paintings, an exhibit of original and signed oil paintings by young American artists working here and abroad.

Richard Freniere, former head of Freniere Studios, Concord, Mass., will be director and counsel in charge of this show which is intended to create an informal opportunity for art yearners to become art owners. Among those assisting will be Walter Wertheimer and Mrs. Hans Marum of Andover.

On display will be more than 200 original oils representing every subject of interest from landscapes to seascapes to still life and religious themes. Mr. Freniere will be at the exhibit from 12 to 9 p.m. both Saturday and Sunday, April 10 and 11, to give professional counsel. Admission is free.

Rainbow Girls Sponsor deSuze

Lawrence Rainbow Assembly #15 and the Rainbow Mothers Club are planning an evening with Carl de Suze and his latest color documentary on Ireland, "Green Edge of Tomorrow."

The show will be held at the Andover High School Auditorium, Friday, April 9 at 8 p.m. Proceeds from the Rainbow benefit will go toward the Rainbow Scholarship Fund which is offered annually by Lawrence Rainbow Assembly #15.

Mrs. Doris Russell and Mrs. Martha Findeisen are co-chairmen of the event. Assisting them are: Tickets: Members of Lawrence Rainbow Assembly #15 and Mrs. Lilly Pedler, Mrs. Minnie Begg, Mrs. Thomas Houghton, Mrs. Martha Lever; program and sponsors, Mrs. Pearl Crompton and members of Lawrence Rainbow Assembly #15; ushers, Mrs. Shirley Martin; publicity, Mrs. Hilda Wagner, Mrs. Elinor Perkins. Tickets are now on sale and are available from members of the committee, and also at Andover News Co.

Dr. Rudolph Muto, a Medford physician, has purchased the brick residence at 24 William St. from Walter N. Webster.

SHAWSHEEN HEIGHTS

Large, fireplaced living room; separate dining room; 2 bedrooms and bath. 2-car garage. You will be happy in the neighborhood. $19,500

WHIPPLE & MAGANE
66 MAIN ST. ANDOVER
TEL. 475-4624 - EVENINGS 683-3484

EASTER-TIME is time for Buster Brown's Classic...the IMP

BUSTER BROWN.

Your daughter will wear this little pixie of a patent everywhere . . . it's a real show-off style. And the Buster Brown name inside always guarantees you good looks, comfort, and above all, proper fit. Come by soon and see our complete selection.

White, Black, Red or Blue Patent

$6.99 & $7.99
according to size

ELANDER & SWANTON
FAMILY SHOE DEPARTMENT
Leo Lacaillade, Mgr.
56 MAIN ST. ANDOVER
Patent refers to uppers

OPEN TUES & FRI NITES TIL 9

WAREHOUSE SOLD

HUNDREDS OF NEW ITEMS OF
Furniture, Rugs & Appliances
MUST BE CLEARED IN OUR
REMOVAL SALE

SPECTACULAR SAVINGS
STARTS TODAY!
Come See! Come Save!

Leone's
THE F. J. LEONE COMPANY
Fine Furniture — Rugs — Appliances
430 Essex Street • Lawrence • 686-6197
THERE'S A BIGGER AND BETTER LEONE'S COMING SOON!

Lane Funeral Home
John W. Lane, Jr. Eugene S. Lane
Robert E. Lane
68 Park Street, Andover
475-1516

ater Lawrence Chapter of the
artet Singing is from Andover
the middle are Doly Veilleux
valcade of Harmony, a barber-
rium.

ole Host Exhibit

ists working here and abroad,
Richard Freniere, former head
Freniere Studios, Concord,
ss., will be director and counsel
charge of this show which is
nded to create an informal
ortunity for art yearners to
ome art owners. Among those
sisting will be Walter
rtheimer and Mrs. Hans Marum
ndover.
n display will be more than
original oils representing
ry subject of interest from
scapes to seascapes to still
and religious themes. Mr.
niere will be at the exhibit
12 to 9 p.m. both Saturday
Sunday, April 10 and 11, to
professional counsel. Ad-
ion is free.

inbow Girls onsor deSuze

awrence Rainbow Assembly
and the Rainbow Mothers Club
planning an evening with Carl
uze and his latest color docu-
tary on Ireland, "Green Edge
omorrow."
e show will be held at the
ver High School Auditorium,
ay, April 9 at 8 p.m. Pro-
s from the Rainbow benefit
go toward the Rainbow Scho-
ip Fund which is offered an-
y by Lawrence Rainbow As-
ly #15.
s. Doris Russell and Mrs.
a Findeisen are co-chairmen
e event. Assisting them are:
ts: Members of Lawrence
ow Assembly #15 and Mrs.
Pedler, Mrs. Minnie Begg,
Thomas Houghton, Mrs.
a Lever; program and spon-
Mrs. Pearl Crompton and
ers of Lawrence Rainbow
bly #15; ushers, Mrs.
y Martin; publicity, Mrs.
Wagner, Mrs. Elinor Per-
Tickets are now on sale and
vailable from members of
mmittee, and also at An-
News Co.

Rudolph Muto, a Medford
cian, has purchased the brick
nce at 24 William St. from
r N. Webster.

Lane
neral Home
. Lane, Jr. Eugene S. Lane
Robert E. Lane
Park Street, Andover
475-1516

THE BLOODMOBILE COMES TO ANDOVER NEXT TUESDAY, APRIL 6th

ANDOVER NEEDS 300 PINTS OF BLOOD!

ANDOVER'S demands from the life-saving Blood Bank exceeded donations by 812 Pints during 1964!

PINTS OF BLOOD USED	1860
PINTS OF BLOOD COLLECTED	1048

445 patients were supplied blood through the Andover Chapter of the Red Cross in the period from July 1, 1963 through June 30, 1964! The blood was there when needed because donors had contributed to the bank in anticipation of need. Help now . . .

GIVE someone in need might live

✚ RED CROSS ✚ BLOODMOBILE

SOUTH CHURCH, ANDOVER

Tuesday, April 16th

12:45 to 6:45

Wear this Donor's Pin ...it signifies awareness of the vital need for the Red Cross Blood Program.

THIS PAGE SUBSCRIBED IN THE PUBLIC INTEREST BY

Andover Bookstore
Andover Consumers Co-Operative
Andover Gift House
Andover Institute of Business
Andover Savings Bank
The Andover Spa
Andover Stationers
Arlington Trust Company
W. Shirley Barnard, Insurance-Real Estate
Bay State Merchants National Bank
Billings, Jewelers
Cole Paint & Hardware

Dalton Pharmacy
The Dame Shop
Dana's Sport Shop
The Deb's Den
Doherty Insurance Agency, Inc.
Doherty Realty Agency, Inc.
Elander & Swanton's
Ford's Coffee Shop
John H. Grecoe, Jeweler
Hartigan Pharmacy
Hill Hardware
Douglas N. Howe Agency
Macartney's

Mary Ann's Card & Yarn Shop
Olde Village Flower Shop
Phinney's Radio & Television
Reinhold's
Sam's Delicatessen
Sherwin-Williams Paints
The Shoe Tree
Smart & Flagg, Inc.
Sutherland's
Kenneth P. Thompson, Inc.
Valentine Flowers
The Yankee Lady

BIRTHDAY PARTY

Miss Linda Fitzgerald of River Rd. was guest of honor at a surprise party, in honor of her eighteenth birthday March 27.

Twenty-five classmates and friends participated in an evening of dancing and games.

COLONIAL RANCH

Delightfully different, it has fireplaced family room off equipped kitchen, breakfast area plus full dining room, fireplace living room, 3 bedrooms, 2½ baths, every convenience arranged for easy living, 2-car garage, 1 acre wooded lot, priced in upper 30's.

For Appointment Call
475-0622

James T. Trefrey
Inc., Realtors

ATTENTION!
For The Best
FISH & CHIPS
or FRIED CLAMS

RICKEYS
VARIETY STORE
53 ESSEX ST. ANDOVER
Next To Railroad Station
FOR QUICK SERVICE
JUST CALL 475-3012

Young fashionables feel
Easter-Pretty
in
PATENTS

Poll-Parrot SHOES For Boys and Girls

Star-shine bright and beautiful with the fashion-look girls love . . .

Classic Springtime
SADDLES

Furnishings Dept.

BOYS' MADRAS SPORT COATS
BOYS' DRESS PANTS
BOYS' DRESS SHIRTS

REINHOLD'S
13 MAIN ST. 475-0078

Take the road
to happy living

Flameless ELECTRIC RANGE OR WATER HEATER OR CLOTHES DRYER — $75 WIRING BONUS
ANY 2 OF THE ABOVE — $100 WIRING BONUS
ALL 3 OF THE ABOVE — $125 WIRING BONUS

and let us
pay your fare

With your electric company's new "You buy — We pay" Wiring Bonuses you get cash — up to $125 — to update your home to modern 100-amp service when you switch to electric cooking, water heating or clothes drying.

SEE ANY APPLIANCE DEALER OR

MASSACHUSETTS ELECTRIC
New England Electric System
370 Essex St. Lawrence 683-9511

CHURCH BASKETBALL LEAGUE champs got their awards from Charles McCullom, League treasurer, at the annual banquet Monday. On hand to receive trophies were, left to right, Frank Monette, coach, and Bill Muller, captain, of West Church's intermediate champs and Kevin Connors, Kim Landry and Thomas (Tiger) Robb, tri-captains of St. Augustine's junior champs. Looking on is George Connors, coach of the winning junior team. (Bretts)

Down the Years with The Townsman

75 Years Ago — April, 1890

The Republican State Committee has changed the basis of representation in the Republican State Convention. The system for 1890 is one delegate for every 150 votes, and for every fraction as large as 751, cast for Republican Presidential electors in 1888. Andover's representation will remain the same, namely four delegates.

There was a large gathering at Abbott's School in West Andover Friday evening. The occasion was an entertainment under the direction of Miss Lovejoy, the village school teacher. Special features of the evening's entertainment were as follows: "Roderick Dhu," recited by Mrs. Bateman; Charles H. Newton, leader of the Andover brass band, gave a cornet solo; Miss Lilla Abbott sang "Fair Marguerite." The evening's entertainment closed with a ludicrous farce on "Beets" written by James T. Crowley.

It would be a convenience to many if the waiting room in the Andover station could be kept open until the arrival of the 9:30 p.m. train, particularly at this time of the year. People living in Ballardvale are frequently deterred from evening visits to Andover for the reason that they would be compelled to wait on a cold and draughty platform.

50 Years Ago — April, 1915

David and James May caught a string of fifteen trout in Hussey's pond yesterday morning.

The number of books issued at Memorial Hall Library for home use during March was 3,322. At Ballardvale, 787 volumes were borrowed the largest monthly record since the branch was opened.

It was pleasant to see the face of the old townsman, Judge George H. Poor, in Andover last Saturday. He came out from Boston to attend the opening of the temporary rooms at the Andover Historical Society at the Andrews House.

Among those from Andover to receive certificates of American citizenship at the exercises held on Monday evening in the Lawrence High School were the following: William J. Eldred, Patrick Donovan, Donald D. Lawrie, Charles Dolan, Thomas E. Evans, Henry F. Albers and Julius Grorla.

A record gathering of voters at a special town meeting voted to appropriate $75,000 for extension of the sewer through Abbott and Marland Villages. The vote was. 251 to 14.

25 Years Ago — April, 1940

Eight hundred parents were thrilled this week by performances of the Junior Male Choir and the Punchard Gym Team at Memorial Auditorium.

The question of the principalship of Punchard High and the Junior High was settled for the coming year by the school committee Tuesday night when Nathan C. Hamblin, present Punchard principal, expressed his willingness to serve one more year at the helm. The temporary arrangement will have Supt. of Schools Kenneth L. Sherman remain as principal of the Junior High School during the coming school year. Eugene V. Lovely, who has long served as sub-master of the high school received the title officially and Milton C. Blanchard who has taken care of most of the administrative functions at the Junior High since Mr. Sherman's elevation to the superintendency was officially named sub-master of the Junior High.

Peter Anderson is to be installed as chief of Clan Johnston tomorrow night in Fraternal Hall.

10 Years Ago — April, 1955

Whether teachers are to be paid weekly or semi-weekly was debated by the school committee Tuesday but without decision. The superintendent read a letter from Town Treasurer Thaxter Eaton asking that payments be made twice a month in order to save money spent now for clerical assistance.

The question of whether or not a $200,000 bond issue should be raised for the installation of storm sewers and drains along Rogers Brook will be one of the most important matters to come before the special town meeting Monday.

A driver training course for boys and girls other than Punchard High students eligible for the year-round course has been planned by the North Andover-Andover Parents League.

Rowing will take its place with other sports at Phillips Academy this year. The academy announced this week that three 62-foot shells have been given the school.

MISS HYDE EARNS WELLESLEY HONORS

Miss Elizabeth A. Hyde, 89 Barlet St., received recognition for high academic standing at the annual Honors Day Convocation at Wellesley College.

She was named a Durant Scholar, an honor for juniors and seniors who have attained the highest level scholarship, and elected to membership in Phi Beta Kappa. She is a senior English major and the daughter of Mr. and Mrs. Simeon Hyde Jr.

MERRIMACK VALLEY PHILHARMONIC ORCHESTRA
JOSEPH A. IERARDI
Musical Director and Conductor
SUNDAY, APRIL 4th
3:30 P.M.
Andover High School
Shawsheen Road
GUEST SOLOIST
RICHARD BURGIN
Associate Conductor
Boston Symphony Orchestra
— PROGRAM —
Wagner: Prelude to the Opera "Die Meistersinger"
Mozart: "Symphony No. 38 D Major"
— INTERMISSION —
Mendelssohn: "Violin Concerto in e minor"
VIOLIN SOLOIST
RICHARD BURGIN
Brahms: "Academic Festival Overture"
TICKETS AT THE DOOR
DONATION $2.00

FLOWERS
FROM THE
MILL HILL
GARDEN CENTER
ARE LONG-LASTING AND BEAUTIFUL
ORDER FLOWER ARRANGEMENTS FROM US AND SEE THE DIFFERENCE
411 River Rd. No. Tewksbury
TEL. 452-6273
FUNERAL FLOWERS Always Receive Our Careful Attention

BOWL
GET ACQUAINTED WITH BOWLING
FOR FUN
FOR RELAXATION
FOR HEALTH
15 MODERN LANES
ANDOVER RECREATION CENTER
34 PARK ST., ANDOVER

Charles McCullom, League
s were, left to right, Frank
mediate champs and Kevin
Augustine's junior champs.
(Bretts)

nt will have Supt. of Schools
nneth L. Sherman remain as
ncipal of the Junior High School
ring the coming school year,
gene V. Lovely, who has long
ved as sub-master of the high
ool received the title officially
Milton C. Blanchard who has
en care of most of the ad-
istrative functions at the Junior
h since Mr. Sherman's eleva-
to the superintendency was
cially named sub-master of the
or High.
eter Anderson is to be installed
chief of Clan Johnston tomor-
night in Fraternal Hall.

Years Ago — April, 1955

hether teachers are to be paid
ly or semi-weekly was de-
d by the school committee
sday but without decision. The
rintendent read a letter from
n Treasurer Thaxter Eaton
ng that payments be made twice
onth in order to save money
t now for clerical assistance.
e question of whether or not
00,000 bond issue should be
ed for the installation of storm
rs and drains along Rogers
k will be one of the most
rtant matters to come before
pecial town meeting Monday.
driver training course for
and girls other than Punchard
students eligible for the year-
l course has been planned
he North Andover-Andover
its League.
ving will take its place with
sports at Phillips Academy
ear. The academy announced
eek that three 62-foot shells
been given the school.

HYDE EARNS
LESLEY HONORS

ss Elizabeth A. Hyde, 89 Bart-
t., received recognition for
academic standing at the an-
Honors Day Convocation at
sley College.
was named a Durant Scholar,
nor for juniors and seniors
ave attained the highest level
rship, and elected to mem-
ip in Phi Beta Kappa. She is
ior English major and the
er of Mr. and Mrs. Simeon
Jr.

BOWL
ET ACQUAINTED
VITH BOWLING
OR FUN
OR RELAXATION
OR HEALTH
15 MODERN LANES
ANDOVER
CREATION CENTER
PARK ST., ANDOVER

Church League Draws A Crowd

More than 250 parents and league players attended the Andover Basketball League's annual banquet Monday.

Individual shooting awards were presented to Ken Cherry of the Baptist Church junior team and Stanley Clark of the West Parish intermediate team.

Trophies and emblems were presented to St. Augustine's C team and the West Parish intermediate champions of their respective divisions.

Jim Loscutoff, former Boston Celtics player, held a question and answer session and pictures of the recent All-Star and Shooting contests were shown.

League coaches are meeting April 5 at 7:30 p.m. at South Church to elect officers.

Central's Last PTA Set For Wednesday

The final meeting of the Central Elementary P.T.A. will be held on Wednesday evening, April 7.

After the usual Classroom Visitation between 7:30 and 8 p.m. Miss Helen Thompson's 6th grade class will present a typical assembly program in the auditorium. A brief business meeting will follow, including a report from the nominating committee and an important announcement concerning the purchase by the P.T.A. of a 16mm. projector for the school. Refreshments will be served.

A bakery sale at the Andover Co-Op on Friday, April 9, between 9:30 a.m. and 3:30 p.m. is being organized by P.T.A. hospitality co-chairmen, Mrs. Joseph B. Doherty and Mrs. Edmond P. Connolly. Proceeds will go to the patrol leaders' trip fund.

Kimball Alumni Dinner April 8

Merrimack Valley alumni of Kimball Union Academy will meet for their annual dinner April 8 at Andover Country Club.

Invitations have been sent to all known members in the Merrimack Valley area, but the committee is extending an open invitation also to parents of students and friends of alumni.

Reservations may be made with any of the following committee members: Robert W. Phinney, chairman, Walter V. Demers Jr., Cornelius McCarthy, George Goodman and Ted Russem.

Births...

GRAHAM - A son, Frederick J. March 28 at Lawrence General Hospital to Mr. and Mrs. Frederick Graham, 80 Haverhill St. The mother was Dorothy Maloney.

SWEENEY - A son March 27 to Mr. and Mrs. John Sweeney, 56 Tewksbury St. The mother was Eunice Hutchins.

LeBel - A daughter March 26 at Lawrence General Hospital to Mr. and Mrs. Andrew LeBel, 46 Camden St. The mother was Virginia Hutchins.

DONABEDIAN - A son March 25 at Lawrence General Hospital to Mr. and Mrs. Lazarus Donabedian, 5 Downing St. The mother was Elise Lavault.

WEBSTER - A daughter, Kristen, March 25 at Lawrence General Hospital to Mr. and Mrs. R. Kingman Webster, 84 Argilla Rd. The mother was Dee Mosebach.

GOLDSTEIN - A daughter March 24 at Hale Hospital, Haverhill, to Mr. and Mrs. Robert Goldstein, 45 Oriole Dr. The mother was Sheila Albertson.

CROWLEY - A daughter, Elizabeth Jane, March 30 to Mr. and Mrs. John Crowley, 6 Prospect Rd. The mother was Elizabeth Morgan.

WALSH - A son, Mark William, March 29 to Mr. and Mrs. William Walsh, 24 Park St. The mother was Ann Hostetter.

PROFESSOR SPEAKS

Professor Robert A. Walsh, 19 Wolcott Ave., a member of the faculty at the Massachusetts College of Pharmacy, Boston, is attending the National Meeting of the American Pharmaceutical Association in Detroit, Mich.

Prof. Walsh will address the session on General Practice and serve as chairman of the annual dinner reunion of Massachusetts College of Pharmacy alumni.

MISS NANCY CAMPBELL

Olivet Concert Set For April

Miss Nancy Campbell, daughter of Mr. and Mrs. A. Morris Campbell, 44 Lowell St., will appear with the Olivet (Michigan) College Choral Ensemble at an April 25 concert at Lawrence's South Congregational Church.

The concert of religious and secular music will include classical selections, modern music and selected Negro spirituals. It is to begin at 8 p.m. and is open to the public.

The Olivet Ensemble will make stops at the New York World's Fair and Rockefeller Center in New York City during its 3,000 mile Spring Tour.

Miss Campbell, an Olivet sophomore, is a member of both the Choral Ensemble and Madrigal Singers. She was a 1963 graduate of Andover High School

Maclarens Observe 50th Anniversary

Mr. and Mrs. Archibald Douglas Maclaren, 3 Lewis St., celebrated their 50th wedding anniversary Friday at a reception attended by relatives and friends.

Mrs. Maclaren is the former Margaret Murray. The couple was wed in 1915 in the Free Church pastor's home.

Here for the celebration were their three children: Robert of Harpster, Ohio; Isabelle, now Mrs. George Gorrie of Flint, Mich.; and Archibald Jr. of Andover.

League Units On Education

The League of Women Voters will hold unit meetings April 6 and 8 to discuss education for equal opportunity with attention focused on the needs of young people 16 to 21 years of age.

Two primary questions will be considered: 1) What kind of society will the young person in school be coping with in the 1970's and 1980's; and 2) What are the existing or projected educational programs doing for a young person entering into an increasingly complex technological world. In this phase of the study, particular emphasis will be on the youth handicapped by poverty and discrimination.

Units will meet Tuesday in two sessions: 9:45 a.m. at Graham House and 7:45 p.m. at the home of Mrs. Francis Hill Jr., 53 West Parish Dr.

Thursday meetings will be at 9:45 a.m. at Graham House (Baby sitting at Christ Church) and at 7:45 p.m. at the home of Mrs. R. Lincoln Fuge, 10 Porter Rd.

Penny Social April Event

Eighth-grade mothers of St. Augustine's School Guild will sponsor a Penny Social April 8 at 8 p.m. in the school hall.

Mrs. John J. Fairburn and Mrs. Robert Phinney head the committee for the social which will be open to the public. Donations may be left at the school hall any time in advance of the event.

Assisting on the committee are Mrs. Lawrence P. Morrisroe, Mrs. William E. Moriarty, Mrs. S. T. Torrisi, Mrs. Stewart Anderson, Mrs. Edward B. Walsh, Mrs. Arthur F. Manock, Mrs. Ernest Landry Jr., and Mrs. James S. Doherty.

SACRED HEART SODALITY

The Sacred Heart Sodality will receive communion at the 7:30 a.m. Mass Sunday at St. Augustine's Church.

K. OF C. LADIES POT LUCK SUPPER

Members of the Ladies Auxiliary to Knights of Columbus Council 1078 will hold their annual Pot Luck supper April 6 at 7:30 p.m.

All members are invited and those wishing to attend should contact Mrs. John Burke, 64 Haverhill St.

Mrs. Burke will be in charge of the business meeting, to which members are reminded to bring their contributions of green stamps for the support of the scholarship fund.

ST. AUGUSTINE'S CHANGES SCHEDULES

In an attempt to eliminate some of the Sunday morning traffic congestion on Essex St., St. Augustine's Church has rescheduled its Masses.

Effective April 4, services will be held as follows: 6:30, 7:30, 8:45, 10, 11:15 and 11:20 a.m. and 12:30 p.m. Masses at St. Joseph's Church in Ballardvale will be at 9 and 11 a.m.

WOMEN'S UNION GUEST NIGHT

The Women's Union of Free Christian Church will hold its annual Guest Night April 17 at 7:45 p.m. in the parish house.

Entertainment with a Scottish theme will be presented by Alison Campbell, who will do traditional Highland dances, and Bruce Campbell, who will accompany her on the bagpipes.

Hostesses will be members of the executive board.

DAFFODILS TOPIC FOR TUESDAY MEET

The monthly meeting of the Andover Garden Club will be held Tuesday, April 6, at 9:45 a.m. at the Andover Country Club.

Mrs. John J. Gregg, a member of the Royal Horticulture Society, and a 2nd Vice President of the Massachusetts Federation of Garden Clubs, Inc., will present "Growing Daffodils for Fun and Show". Mrs. Gregg has grown daffodils as a hobby for 20 years and will arrive Tuesday with several species in full bloom.

Coffee will be served prior to the meeting by special hostesses, Mrs. Harold O. Nadler and Mrs. John D. Phillips.

COURT ST. MONICA MEETING TONIGHT

Court St. Monica #783, C.D.A., will meet tonight at 7:30 p.m. in St. Augustine's School Hall. The guest speaker will be Mrs. Julia McDonald, state chairman of World Missions.

On the committee are Miss Janet Sawyer, chairman, Mrs. Rose Proulx, Mrs. Annie Quill, Mrs. Winnifred Quinn, Mrs. Mary Reilly, Mrs. Margaret Robinson and Mrs. Linda Ferris.

DR. KEMPER ON PEDDIE PROGRAM

Dr. John M. Kemper, Headmaster of Phillips Academy, will be among the featured participants at the inauguration on April 4 of Albert L. Kerr, an Andover graduate, as the twelfth headmaster of The Peddie School, Hightstown, N. J.

Dr. Kemper's remarks will be delivered to an expected audience of 1000 persons, including college and secondary school administrators, alumni, parents, and other friends of Peddie.

FILMS ON LEGION PROGRAM WEDNESDAY

Andover Post 8, American Legion will hold its regular meeting Wednesday, April 7 at 7:30 p.m. in the Legion room on Park St.

Following the meeting two special films will be shown: 1964 Highlights in News and 1964 Highlights in Sports.

Refreshments will be served.

LUTHERAN CHURCH WOMEN

Lutheran Church Women of Faith Lutheran Church will meet Wednesday 8 p.m. in the Bay State Bank meeting room. Rev. Hartland H. Gifford will conduct a Bible study on the book of Titus.

Devotions will be led by Mrs. Mary Clouse. Hostesses will be Mrs. Friedl Gill, Mrs. Lance Dockray and Mrs. Rudolph Morin.

ATTEND REFRESHNER

Fay H. Elliott of Summer St. and L. Norman Letourneau, 154 High Plain Rd., were among 200 practicing pharmacists attending the 26th annual refreshner course at the Massachusetts College of Pharmacy last week.

PARKING BAN

The all-night parking ban in effect during the winter months ends today, April 1, according to a report from Chief David Nicoll of the Police Department.

KATHERINE'S
BRIDAL SHOPPE
475-0115
REASONABLE PRICES
Colonial Center - 166 No. Main St.

Subscribe to the TOWNSMAN

8
...year story of success in selling houses in the Andover and North Andover areas!
LIST WITH
PENDLETON REALTY
14 Park St. Andover
475-0351 or 475-2120

For that touch of Spring —
RESERVE THE DATES
April 30th and May 1st at 8:15 p.m.
for the Rodgers and Hammerstein musical
CAROUSEL
Presented by
The Senior Class of Andover High School

Deb's Den
TEEN CHARGE ACCOUNT

If you get an allowance....earn your own money...we think you are grown-up enough to have a Deb's Den Charge Account.

Here is how it works:

Question: What is a Teen Honor Charge Account?
Answer: It is a special Deb's Den 3-month Charge Account devised especially for Teen Age Young Ladies.
Question: How much can I charge on my own name?
Answer: The limit is $25 at any one time.
Question: How much do I pay weekly?
Answer: You pay no less than $1 weekly.
Question: Do I need my parents' written approval?
Answer: No, but we will inform them by mail that you have opened a Teen Honor Charge Account.
Question: Is there a service charge?
Answer: No service charge — but failure to handle your account properly will result in your Teen Honor Charge being revoked.

Why don't YOU stop in soon at Deb's Den, open an account for yourself and take a peek at the latest fashions we have assembled here JUST FOR YOU!

Deb's Den
4 Main Street
"YOUR TEEN FASHION CENTER"

Hooray For Corn

There are those who will consider the market for Founders' Day observances about as dead as that for Fourth of July orations.

Such people will hoot at the Board of Selectmen's decision to fix May 6 as a day of annual acclaim for the expansion-minded settlers who hacked their way into the wilderness that was Andover.

It may, in fact, be corny to try to establish a link between what has been and what is, but if a sentimental notion like a Founders' Day can serve to rally some feeling of community and pride in Andover then we say, "Bring on the corn!"

A respite from nit picking and carping and even from the purer forms of critical attention to community needs could do this town good. It, plus the spruce-up campaign that is to follow, could provide us with a real breath of Spring after a long and serious winter.

It takes zing in mass proportions to put over something like a Founders' Day. We hope the rest of the town isn't going to sit back and expect the Selectmen, the manager and the business community to generate all of it. There must be something about Andover's past and present to inspire virtually everyone.

It is somewhat amazing that the land Cutschumache, Sagamore of Massachusetts sold to John Woodbridge for 6 English pounds now represents a total property valuation of $139,959,650. Certainly we can take some pride in the fact that so much of this investment represents quality development.

The democratic process doesn't always function according to the ideal and it would be naive to pretend that all Andover's many generations of public officials have been 99 and 44/100 percent pure, but what is here attests to their judgment being better than average – additional cause for pride.

May 6 is to be used to applaud long-term town employees for their service, an appropriate relating of the past to the present. But what about some well-earned publicity, or a public bow for the numerous townspeople serving without pay on various municipal committees and boards? Here is the chance to make the general public more aware of the contribution of ALL those who "work" for the Town of Andover.

But first things first. If Founders' Day is to be more than an excuse for a banquet, there had better be some burst of activity between now and May 6 to educate the bulk of the population or Founders' Day may come and go without people knowing which of our ancestors has been honored.

How about a school-library-historical Society campaign to familiarize citizens with the names of the 22 men who cleared the first land for a community then called Cochickewicke?

How about a move to give the town's unnamed park a name that would relate to its historic past – that of Simon Bradstreet, the first and most illustrious of the original settlers, perhaps?

- - - - - - - -

But most of all, how about some genuine, corn-fed, brass band enthusaism for Andover, USA?

"Many years ago the word 'square' was one of the most honored and respected words in our vocabulary. A 'square' deal was an honest deal. A 'square' meal was a good and full meal. It was the 'square' shooter rather than the 'sharp' shooter who was admired. When you were financially 'square,' you had paid all your debts. What is a 'square' today? He's the fellow who never learned to get away with it – the one who volunteers when he doesn't have to – who tries to do better than others – who has to be reminded to go home because he's so lost in his work. He is the man who says 'I am my brother's keeper.'" – Sen. Margaret Chase Smith, Maine, at Hadassah meeting, New York.

* * * * *

"The New England states must act as a united region rather than pursue their own individual interests. There have been too many instances over too long a time where we of New England battled among ourselves, seeking advantage for one particular state at the possible expense of the region's interest. For a region smaller in area than any one of 20 individual states in this country, that attitude makes little sense." – Gov. John N. Dempsey, Connecticut, at New England Society of Newspaper Editors meeting, Hartford, Conn.

Elsewhere

The general public is invited to the annual Open House at Wentworth Institute in Boston April 7 at 550 Huntington Ave. from 10 a.m. to 9 p.m. More than $1 million in laboratory equipment will be exhibited as well as work done by Wentworth students.

* * * * *

MIT will hold its biennial Open House Saturday, April 10 from noon to 5 p.m. Among the research tools to be shown by the 21 departments entertaining will be the laser, a computer that will automate research and the world's most powerful magnet. Tours will form in the lobby of the main building, entered from Massachusetts Ave.

* * * * *

What do windshield wipers, candles, spray guns, shoes, tires and housepaint rollers have in common? All are being put to use by today's artists, as is proved by the Institute of Contemporary Art's latest exhibition of brushless painting. On through April 25.

* * * * *

The North Shore Music-Theatre in Beverly has signed the New Christy Minstrels to appear in conjunction with the "Boat and Marine Fair" to be held on the theatre grounds over Memorial Day weekend, May 29-31. This nationally known folk singing group will present two concerts at the Fair - one on Saturday, May 29 and one on Sunday, May 30.

* * * * *

Massachusetts will commemorate the centennial of the surrender at Appomattox and the assassination of Lincoln with a State House ceremony, Sunday, April 11, Gov. John A. Volpe will take part in a symbolic reenactment of "The Return of the Flags," a ceremony which took place 100 years ago on the State House steps.

What Our Readers Say—

To the Editor of the Townsman:

Congratulations on your firm editorial policy (Anonymity, March 25, 1965). The personalities behind the recent smear campaign have little to be proud of in regard to their anonymous sneak attack. At no time during this recreant assault was any concrete evidence of malfeasance on the part of Mr. Normandy offered; small wonder, there was none in existence. Rather, the line of sly innuendo and inferred malconduct was pursued. It is not difficult to understand the motives of those malcontents and crackpots who lend themselves to such a course of action under the cloak of anonymity, for their behavior cannot possibly withstand scrutiny in bright daylight. I find it hard, however, to reconcile the actions of elected officials who have so little integrity and/or sense of ethics that they will not only participate in such a clandestine venture, but also will actively solicit support for it.

The Andover school system, and some of its members, are frequently subject to sharp criticism by taxpayers, parents, other town officials, and the pages of the Townsman. Truly constructive criticism is of great value; it can do much to improve our school system and upgrade the quality of education offered by all the Andover schools. But criticism couched in vague generalities with Birch-nut overtones (everyone who disagrees with the speaker's ramblings is a communist) is not only detrimental; these critics are as dangerous as a rabid dog.

A caller who prefaces his snide remarks:

"A group of us, the names aren't important . . .", is rightly called, as you stated editorially, a sneak. To put the whole sordid, mean little affair in proper perspective, the "group" was comprised of a very small number of malcontents whose vociferous brays created an illusion of strength and a spurious picture of moral rectitude in regard to their vicious aims. Although thwarted in this attempt, the malevolence and malignancy no doubt remain, ready to spread calumny and slander at a moment convenient to the "group" members. It would be well to examine closely the motives of "group" callers to whom the names of the persons behind the movement "aren't important."

This small group of little people said they wished to obtain our support. And later? Had their attempt been successful, I have no doubt the success would have been used as a club to keep all school administrators in line; the "group" line.

George J. Pillsbury
17 Tewksbury St.

To the Editor of the Townsman:

This is a belated note to say that I was very favorably impressed by your recent editorial entitled "Where is Selma".

Most of us in Andover have been quick to sympathize with the efforts of the Negroes to win their rights in Alabama; and this is good. However in our indignation over the events in Selma, it is tempting for us to ignore the racial problems of Greater Boston and Andover. In mentioning Jon Fuller's disillusioning experience of trying to get his fellow churchmen to sign the Good Neighbor pledge you illustrated this point well.

If the Negroes of the North are not to be confined to ghertos like those of Roxbury and Dorchester, towns such as Andover must be ready to accept their share of Negro citizens as homeowners and renters. As I understand it, the purpose of the Good Neighbor pledge is to demonstrate to realtors and people involved in selling and renting houses that a substantial number of Andover citizens are ready to welcome Negroes into our community. If a large number of people sign the pledge it will be clear that a favorable climate of opinion has been established in Andover.

I hope that when the spectacular happenings in Selma have subsided, more and more of us in Andover will examine our local situation with an eye to the part that we can play in the resolution of this painful racial problem which has only begun to make itself felt.

Frank M. Eccles
57 Highland Rd.

Memorial Hall Library

Coming Events

APRIL

1 Story hour, children's room, 3:30 p.m.
6 Teddy Bears, Children's room, 10 a.m.
8 Littlest Listeners, Ballardvale branch, 10 a.m.
Story hour, Children's room, 3:30 p.m.

Art Exhibit

Currently on display around the main reading room are works of local artists created at the Andover Youth Center during the past several months. Children's art is on display in the Children's room. In some instances there are pairs of pictures where both a parent and child were enrolled in the class taught by Mrs. Elizabeth Place. These are hung together as pairs. Ask at a desk for a copy of the catalog which supplies the names of the exhibitors.

Easter Stories

Today in the Children's room school age boys and girls will gather at 3:30 p.m. for a program of stories about fooling people. Mrs. Margaret Berry plans to tell "Mary, Mary, So Contrary," and "Mighty Mikko," which originated in Czechoslovak folklore, and "The Three Little Pigs and the Ogre."

Next Tuesday Miss Elizabeth Russell will have a program for the Teddy Bears section of youngest listeners. The affair will take place in the children's room at ten in the morning.

At 3:30 p.m. Thursday, April 8, school age children will hear Miss Russell tell stories on the theme of Easter Time. She has selected "The Selfish Giant," a springtime story by Oscar Wilde which has an added significance at Eastertime. This will be followed by "Mr. Easter Hare," a story of the first Easter rabbit and first Easter eggs. The final story of the program is "Frosty's Easter eggs."

Littlest Listeners

Mrs. Martha MacCausland has worked out the Easter program for her Ballardvale group with the help of the Littlest Listeners' mothers. There will be appropriate stories and activities, all on the theme of Easter. The group meets at the branch at 10 a.m., April 18, an Easter egg tree will be a prominant feature of the affair.

Spring Books Sampler

A selected list of 125 new books in the adult department of Memorial Hall Library is now available for patrons who would like to accept the staff's invitation to sample the latest acquisitions. Just ask for the list at the desk - or help yourself from the supply kept near the charging machine. Highlights from the spring sampler include:

NOVELS	
The Hospital	Hartog
The Gloucester Branch	Leggett
My Friend Rose	Duncan
Ravenscroft	Eden
P. S. Wilkinson	Bryan
A Mother's Kisses	Friedman
The Final Beast	Buechner
Don't Stop the Carnival	Wouk
A Song Of Sixpence	Cronin
A Man In The Wheatfield	Lanik
A Moment In Time	Bates
MYSTERY	
A Kind Of Anger	Ambler
A Knife For the Juggler	Coles
Funeral In Berlin	Deighton
Cat Of Many Tails	Queen
The End Of Solomon Grundy	Symonds
Sea Jade	Whitney
The Year Of The Rat	Zarubica
CHALLENGES	
The Federal Bulldozer	Anderson
Censorship: the Search For the Obscene	Ernst
Privacy, It's Legal Protection	Gross
The New Cold War: Moscow v. Pekin	Crankshaw
Real Estate Law For Salesmen and Brokers	Wechsler
Protection Through the Law	Callahan
Strange Case Of Alger Hiss	Jowitt
The John Birch Society, Anatomy Of a Protest	Broyles
How To Get Money For College	Fine
The Innocents	Radin
American Aspects	Brogan
YOU WANTED BOOKS ABOUT . . .	
Cruising Fun For the Family	Owens
Animal Communication	Frings
The Revolution In Psychiatry	Becker
Mary Johnson's Guide to Altering and Restyling Ready-Made Clothes	Johnson
A Management Guide To Productivity	Yale & Towne Mfg. Co.
The Modern Gunsmith - 2 vols.	Howe
What To Name the Baby	Wells
Opportunities In Foreign Language Careers	Huebener
Twenty Decisive Battles Of the World	Mitchell

Andover Ballet Star To Appear In Boston

Miss Suzanne Erlon of Andover returns to Boston from the New York City Ballet to appear with the Boston Ballet Company in its forthcoming production of George Balanchine's Concerto Barocco, one of four ballets to be presented on April 5 at John Hancock Hall, Boston.

Subscribe to the TOWNSMAN

Library

ke place in the children's room
ten in the morning.

At 3:30 p.m. Thursday, April 8, chool age children will hear Miss ussell tell stories on the theme Easter Time. She has selected The Selfish Giant," a spring-me story by Oscar Wilde which s an added significance at astertime. This will be followed "Mr. Easter Hare," a story the first Easter rabbit and first aster eggs. The final story of e program is "Frosty's Easter gs."

ittlest Listeners

Mrs. Martha MacCausland has orked out the Easter program r her Ballardvale group with the lp of the Littlest Listeners' others. There will be appropriate ories and activities, all on the eme of Easter. The group meets the branch at 10 a.m., April 18.

Easter egg tree will be a ominant feature of the affair.

ring Books Sampler

A selected list of 125 new books the adult department of emorial Hall Library is now ailable for patrons who would e to accept the staff's invita-n to sample the latest acquisi-ns. Just ask for the list at the sk - or help yourself from the pply kept near the charging chine. Highlights from the ring sampler include:

Hartog
Leggett
Duncan
Eden
Bryan
Friedman
Buechner
Wouk
Cronin
Laxalt
Bates

Ambler
Coles
Deighton
Queen
Symonds
Whitney
Zarubica

Anderson
Ernst
Gross
Crankshaw
Wechsler
Callahan
Jowitt
Broyles
Fine
Radin
Brogan

Owens
Frings
Becker

estyling Ready-Made
Johnson
Yale & Towne Mfg. Co.
Howe
Wells
Huebener
Mitchell

ept their share of Negro ens as homeowners and ers. As I understand it, the ose of the Good Neighbor ge is to demonstrate to tors and people involved in ng and renting houses that a tantial number of Andover ens are ready to welcome roes into our community. If a e number of people sign the ge it will be clear that a rable climate of opinion has established in Andover.

ope that when the spectacular enings in Selma have subsided, e and more of us in Andover examine our local situation an eye to the part that we can in the resolution of this painful l problem which has only n to make itself felt.

Frank M. Eccles
57 Highland Rd.

dover Ballet Star Appear In Boston

ss Suzanne Erlon of Andover ns to Boston from the New City Ballet to appear with oston Ballet Company in its coming production of George chine's Concerto Barocco, f four ballets to be presented pril 5 at John Hancock Hall m.

scribe to the TOWNSMAN

WINTER AT STEVENS POND could be the name for this still North Andover scene photographed by George Glennie, 21 Wolcott Ave. It was the black and white winner in a recent Lawrence Camera Club contest. See News Capsules.

Four From AHS In Technorama

Andover High School will be represented by four students as exhibitors in Technorama IX, the annual science fair for greater Merrimack Valley schools, sponsored jointly by Lowell Technological Institute and the Lowell Sun, and planned for next Friday and Saturday, April 2 and 3 at Cummock Hall of the Institute.

Featuring a variety of exhibits at the public display of student-prepared science projects in competition for an array of exciting prizes, will be these students:

Marc S. Newman, 17, son of Mr. and Mrs. Irving L. Newman of 133 Lovejoy Rd., who will enter a project entitled: "Evaluation of The Effect of Plasma in a Magnetic Field"; Mary F. Coleman, 17, daughter of Mr. and Mrs. Harold E. Coleman, of 9 Pinecrest Rd., also who will exhibit an "Incubation of Chicken Eggs"; Sharon K. Briggs, 16, daughter of Mr. and Mrs. James E. Briggs of 49 Wildwood Rd. whose fair project is entitled: "Zinc Nutrition-Chelation in Two Animal Species"; and William C. Schmidt, Jr. 17, son of Mr. and Mrs. William C. Schmidt of 18 Arthur Rd. who will be working on an exhibit involving the "Use of Hyperbaric Oxygen Therapy in Cryobiology".

JUNIOR GARDENERS TO HAVE WORKSHOP

The Andover Junior Garden Club will meet Saturday at 10 a.m. at Andover's Bay State Bank Building.

Mrs. Robert H. Lange will conduct a flower arrangement workshop assisted by her committee and several members of the senior club. The instruction will cover basic flower arrangement with a minimum of plant material.

SHERATON ROLLING GREEN MOTOR INN IN ANDOVER
SUNDAY BRUNCH
11am to 2pm $2.00
Tel. 475-5400

Consult

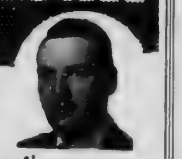

DOUG HOWE
about this question:

"When I had a fire loss, a dispute arose over the amount of the claim. It was then I realized the agent was employed by the direct-writer insuring company and represented their interests more than mine. Would an independent local agent have fought for my interests in securing full settlement?"

Douglas N. HOWE
INSURANCE · REAL ESTATE
52 MAIN ST. 475-5100

Andover Banker Cancer Chairman

David MacDonald Jr., 81 Chestnut St., assistant vice president of the Merrimack Valley National Bank will be treasurer for the April Cancer Crusade in Andover.

As treasurer he will receive all funds raised locally and take charge of contributions until they are turned over to the Cancer Society's Boston office.

MacDonald is among the some 95,000 Massachusetts volunteers who will participate in the month-long campaign. Their efforts will be climaxed in a house-to-house appeal the evening of April 27.

Contributions to the U.S. Cancer Crusade in 1964 totaled more than $34,000,000.

J. M. LOWE'S
MERRIMACK PARK DRIVE-IN THEATRE
Now thru Tuesday
Showtime 7 P.M.
Sophia Loren
Marcello Mastroianni
MARRIAGE ITALIAN STYLE
Co-Hit
ONLY ONE NEW YORK

THE ON-STAGERS OF MERRIMACK COLLEGE
Present the Rollicking – Frolicking Musical
"LITTLE MARY SUNSHINE"
THE COLLEGIATE AUDITORIUM
FRIDAY, SATURDAY & SUNDAY
April 2nd – 3rd – 4th. 8:15 P.M.; MAT. SUNDAY 2 P.M.
Tichets at Door: Adults $1.75 – Children $1.50
"Opening night found me among those who were stamping their feet, waving their programs about, giggling, and generally spreading themselves around." Donald Malcolm, The New Yorker.

The symbol shown below is the identifying mark of Deck House, Inc., a corporation whose principal business it is to design, manufacture and construct houses of distinction and superior quality. Because of the limitations of space we prefer to have this ad serve only to introduce you to our company, and to invite you to send for a comprehensive brochure detailing views of the Deck House, its distinctive features, material specifications, and optional plans. We will tell you that our houses are priced from $30,000. exclusive of land. We would rather the glowing superlatives be spoken by you after you have examined our brochure. Please write to Deck House, Inc., Dept. E, P.O. Box 306 Wayland, Massachusetts or phone (617) 235-1080 for further information.

DECK HOUSE Box 306 Wayland, Mass.

Walk-Up Window Opens At 8:30 A. M.

Home Modernization Loans from A to Z
— with up to 5 years to pay

Any idea how Arlington Trust Company can help with your spring planning? Low-cost bank assistance is ready for any project from ADDING ANOTHER room or bath to ZONED air-conditioning! One-hour service, too!

ARLINGTON TRUST TIME PAYMENT PLAN

Andover office in Shawsheen Plaza
ARLINGTON TRUST COMPANY

JANE CALNAN IS WHEATON OFFICER

In a recent election held by students of Wheaton College, Jane Calnan of 50 Salem St. was chosen to serve next year as academic chairman of the College Government Assoc.

A graduate of Northfield School for Girls, Miss Calnan is a member of the sophomore class and a deans' list student.

EVERY PATTERN OF STERLING SILVER MADE IN AMERICA IS AVAILABLE HERE
JOHN H. GRECOE
JEWELER – OPTICIAN
Jeweler to Andover
46 MAIN ST. 475-0830

New Manual EVEREST
Adding Machines
ADDS
SUBTRACTS $122.48
8-9 Capacity
A. K. Thomas Co.
525 Essex St., Lawrence

WEST ANDOVER

Come and see this modern, 3 bedroom Ranch in West Andover. It has everything including a marvelous, panelled kitchen and a huge, new family room that could serve multiple purposes. Many valuable extras. Excellent financing. Less than 10% down.
F.W. BRADLEY & ASSOCIATES
MULTIPLE LISTING SERVICE
475-4400

Put It On NOW . . !
$2 OFF
Our best selling crabgrass preventer

Halts stops crabgrass before it starts. Prevents grub & mole damage too. Yet it's so kind to good grass you can seed any time.
~~7.95~~ 5.95
JUST CALL FOR FREE DELIVERY –CHARGE IT, OF COURSE!
qualified Scotts dealer
COLE PAINT & HARDWARE
10 MAIN ST. 475-1156

BUYING IN GALLON LOTS EARNS 10% DISCOUNT

• ODORLESS!
The new Vinyl interior paint Available in 1200 beautiful decorator colors!
• NO DRIPS OR SPATTERS!
Goes on easily with brush or roller
• COVERS MOST SURFACES WITH ONLY ONE COAT!
MAKES PAINTING A PLEASURE
$4.94 GAL.(Net)
(Check our competitors' prices before you buy)
COLE PAINT & HARDWARE
10 MAIN ST. 475-1156

CHILDHOOD FAVORITES Hansel and Gretel are shown in a scene from the Ronor Marionettes production.

At The Churches

Faith Lutheran Church
Peabody House
Phillips Academy, Phillips St.
Rev. Hartland H. Gifford, Pastor

SUNDAY: Judica. Passion Sunday. 9:30 a.m. Church School; 11 a.m. Holy Communion; Nursery and activity period for children under 8 yrs., Congregational meeting after the Service.

TUESDAY: 8 p.m. Choir rehearsal.

WEDNESDAY: 8 p.m. Lutheran Church Women meet at Bay State Bank Bldg.

Window Shades – Traverse Rods
Venetian Blinds
Cleaned – Re-taped – Re-corded
S. A. Shiepe Co., Inc.
344 Hampshire St. – 682-7403

THURSDAY: 7:30 p.m. Mid-week Lenten Service at Redeemer Lutheran Church, Lawrence.

First Church of Christ Scientist
(6 Locke Street)

SUNDAY: 9:30 a.m. Sunday School. 11 a.m. Church.

Subject of lesson sermon: "Unreality."

WEDNESDAY: Evening meeting, 8 p.m.

Reading room, 1 Main St. open 12 to 4 p.m. Monday through Saturday.

Andover Bible Chapel
266 Lowell Street

SUNDAY: 9:15 a.m. Lord's Supper; 11 a.m. Morning Service, and Sunday School; 7 p.m. Evening Service, Dr. Mark Porter, speaker. Nursery available at all services.

MONDAY: 7:45 p.m. Women's Bible study group, Gospel of St. John Chapter 5 - Mrs. R. A. Watters, discussion leader.

WEDNESDAY: 7:45 p.m. Prayer meeting and Lenten message by R. A. Watters.

First Methodist Church
Main and Water Streets
North Andover, Mass.
NEAL F. FISHER, Pastor

SUNDAY: 9 a.m. Morning Worship; 9:45 a.m. Church School; 11 a.m. Morning Worship, Nursery care at both services.

TUESDAY: 7:30 p.m. New Testament Class, Parsonage.

WEDNESDAY: 8 p.m. Guest Night, speaker Mrs. Charles Allen.

THURSDAY: 3 p.m. Chapel Choir rehearsal; 7 p.m. Senior Choir rehearsal.

Unitarian Universalist Church
13 Chestnut Street
REV. KEITH C. MUNSON

FRIDAY: 6 p.m. Ferry Beach Reunion in Braintree.

SUNDAY: 9:50 a.m. Senior Choir rehearsal; 10:30 a.m. Worship and Sermon; 10:30 a.m. School of Religion; 3 p.m. Mr. Munson will conduct the service at the Home for the Aged in Lawrence; 7:30 p.m. New Comers Night at the parsonage.

WEDNESDAY: 7:30 p.m. Property Department meets at the church.

THURSDAY: 7:30 p.m. Senior Choir rehearsal; 8 p.m. Easter Choir rehearsal.

South Church
REV. FREDERICK B. NOSS
(United Church of Christ)

FRIDAY: 7:30 p.m. Boy Scouts, Tr. 73, Alexander Robins, Scoutmaster.

SATURDAY: 9-11 a.m. Seventh and Eighth Grade PF; 5-7 p.m. Baked Bean and Ham-Supper sponsored by Senior Girl Scouts, Tr. 39.

SUNDAY: 9:15 a.m. Grades 5-6 Confirmation Class; Middle and Senior High; Adult Bible Class. 10:30 a.m. Crib Room through

(Continued on Page 18)

still doing the big job!
The American penny is a much maligned instrument. It is accused of not doing what it used to. However, we still make it do the big job, proportionately, at insuring your dollars against loss through theft, accident, injury, fire loss, etc. Whatever the insurance problem – call:
SMART & FLAGG, INC.
The Insurance Office
FOR OVER 100 YEARS
Olde Andover Village – 91 Main St. – At The Arch – 475-6161

MOVING ??

Local and Long Distance Moving
Packing . Crating . Storage
Free Visual Estimates Cheerfully Given
BEGLEY – MAYFLOWER
P. F. BEGLEY COMPANY
682-1372

Moms & Tots Swim Classes

The Lawrence YMCA will conduct its annual spring "Mom and Tot" Swimming Course this year as an eight-week program beginning April 8.

Open to mothers and pre-school children 3 years of age and over, the course provides basic training for the mothers who in turn teach their children. Although many of the tots learn to swim, the primary purpose of the course is to complete the adjustment to the water process and to introduce skills which will provide a solid foundation for later learning.

On April 8 and 15, the class will meet from 9:30-11:30 a.m., with one hour devoted to classroom training for the mothers, including a movie and lecture while the tots participate in a supervised play period. The second will be devoted to water work in the YMCA pool with mothers and tots participating together. After a school vacation recess, classes will resume April 29 and continue through June 3 with pool sessions only at either 9:30 or 10:30 a.m.

Registration forms or answers to questions may be obtained from YMCA physical director Dick Cate, who will supervise the program. He is to be assisted by instructors Elaine Kent and Eleanor Antoine.

authorized TORO service
WHY WAIT?
GET YOUR MOWER IN SHAPE NOW!
COLE PAINT & WALLPAPER CO.
10 MAIN ST. 475-1156

NEWS CAPSULES

(Continued from Page One)

Achievement Scholarship Program for outstanding Negro students. One of the two is a student in Dorchester at the Girls' Latin School and the other is enrolled at Norwell High School.

● Wil Hixon, Andover High basketball coach, will attend the Northeastern Massachusetts District Board's 14th annual banquet April 13 to accept his team's award as Northeast champs. Allan Stillman, also of Andover, will be one of two former officials to receive awards at the same event.

● David Mosher, 54 Woodland Rd., and George Glennie, 21 Wolcott Ave. were top winners in the recent Lawrence Camera Club competition. Mosher took first, second and third prizes for color prints and Glennie was first prize winner in the black and white class.

● Richard J. Hawes III, 23, of 438 S. Main St. was arrested in Lowell by the FBI last week on a charge of interstate transportation of a stolen vehicle. He is said to have stolen a car in Las Vegas in August, 1964 and driven it to Fort Lauderdale, Fla.

● A non-partisan "Committee of One Hundred" has been formed to help achieve passage of Gov. Volpe's tax program. Among those listed with the educational leaders, union officials, church heads, corporate spokesmen and professional people giving their support is Dr. Nina E. Scarito, a Lawrence obstetrician.

● Massachusetts gained an estimated 7,300 jobs in 1964 according to the Division of Employment Security. The job gain was made despite a loss of 16,700 manufacturing jobs during the year. The manufacturing loss was more than offset by a gain of 24,000 nonmanufacturing jobs to give the net employment increase.

● Philip K. Allen, chairman of the Board of Selectmen, was among prominent Bay State citizens participating Tuesday and Wednesday in the seventh annual Tufts Assembly on Massachusetts Government. The topic: "Public Education in Massachusetts: Its Problems and Challenges."

● Rep. Arthur Williams will complete a tour of active duty Friday with the United States Army Reserve. Since March 18 he has been at the Medical Field Service School, San Antonio, Tex.

● Donald S. Burns, 30 Alden Rd., was elected to the Board of Corporation of Morgan Memorial, Inc. at its 70th annual Birthday Dinner.

● The semi-annual spring motor vehicle inspection for 2,000,000 Massachusetts autos begins today. More than 3,300 garages and gasoline stations have been licensed to perform inspections during the 45 days between now and the close of the inspection period May 15.

● Gerald R. Ford of Michigan, Republican leader in the United States Congress, will be keynote speaker tomorrow at the annual convention of the Massachusetts Young Republican Assoc. at Faneuil Hall, Boston, Saturday training groups and caucuses will be held at BU's George Sherman Union.

● Hundreds paid tribute last weekend to Lawrence Industrialist George W. Hamblet whose death came little more than a month before he would have been 100 years old. Founder of Hamblet Machine Co., he was also a former banker and a benefactor who gave long service to such groups as the YMCA and the Lawrence Boys Club which he served as president for 44 years.

● The Essex County Health Association board has approved a budget of $76,249 for tuberculosis and respiratory disease programs in Essex County this year.

● The New England Telephone Co. has announced that its customers can call anywhere in the U. S. for $1 or less for three minutes on Sundays, all day. This rate is already in effect for evenings after 8 p.m. The company also reports that on April 1 it will reduce regular rates on calls to a number of long distance points in the country.

● Two electronic storage tubes developed by Raytheon Co. were vital links in the electronics chain that made immediate television pictures of the Ranger 9 moon shot possible. The tubes were part of a scan converter.

● George Meach of East Longmeadow, director of YMCA Camp Lawrence, will preside at the Annual Camp Lawrence Reunion to be held at the "Y" Saturday from 2-5:30 p.m. Sal Zarmitti Jr. of the New England Diving Assoc. will speak on "Underwater Mysteries," describing some of his experiences in Scuba diving.

● Heinrich Rohrbach, local landscaper, will appear on TV Channel 5 April 12 as a guest on the Food and Farm Program. He is to talk about shade and flowering trees.

● Congressman F. Bradford Morse joined colleagues in the House of Representatives in objecting to President Lyndon Johnson about the use of non-lethal gas in the Vietnamese war.

● The Board of Selectmen in Brookline has voted to support legislation which would return to local elected officials authority to decide whether to fluoridate public water supplies.

DANIEL DALEY

Daniel Daley Joins Brokers

Daniel Daley of Melrose, a former Andover resident, has joined the Boston staff of the brokerage firm Harris, Upham & Co., a member of the New York Stock Exchange.

Daley is the son of Mr. and Mrs. Leo F. Daley, 40 Morton St.

For the past three years, Daley has been assigned to the firm's New York office where he received training and experience in the securities and commodities brokerage business.

POLIO CLINIC NOW CANCELLED

The Junior Chamber of Commerce has had to postpone indefinitely the free polio clinic planned for April.

The state is short on vaccine and is unable to say when it can meet the Jaycees need.

ALFRED G. KILLILEA

Student Gives Aid To Negroes

Alfred G. Killilea, 23, son of the late Col. and Mrs. Frank Killilea, 139 Hidden Rd., was one of 34 University of Chicago students who spent the spring vacation on a Civil Rights mission in Tennessee.

The group worked ten days helping to complete a community center which is used by local Negroes in their voter registration drives in Somerville, Tenn.

Students stayed in the homes of Somerville Negroes. They raised approximately $2,000 and arranged themselves for such basics as finding tools, transportation and lodging in order to help with finishing a project that was begun two years ago, but delayed because of the lack of funds.

Killilea is a graduate of Phillips Academy and the University of Notre Dame. He is currently studying for his doctorate in Political Science.

WAYS AND MEANS SUPPER PLANNED

The Ways and Means Committee of the Woman's Union, Free Christian Church, will serve a home cooked ham and bean supper in the lower parish hall, April 10 from 5-7 p.m. Tickets may be obtained at the door.

LEGAL NOTICES

Commonwealth of Massachusetts
PROBATE COURT
Docket No. 282887

Essex, ss.

To all persons interested in the estate of DANIEL A. HARTIGAN late of Andover in said County, deceased.

A petition has been presented to said Court for probate of a certain instrument purporting to be the last will of said deceased by Old Colony Trust Company, of Boston, in the County of Suffolk, GERARD K. GREEN, of Andover, in the County of Essex & THOMAS H. DOWD, JR. of Hingham in the County of Plymouth praying that they be appointed executors thereof, without giving a surety on their bonds.

If you desire to object thereto you or your attorney should file a written appearance in said Court at Lawrence before ten o'clock in the forenoon on the twelfth day of April, 1965, the return day of this citation.

Witness, JOHN V. PHELAN, Esquire, First Judge of said Court, this sixteenth day of March, 1965.

JOHN J. COSTELLO, Register
25-1-8

Commonwealth of Massachusetts
PROBATE COURT
Docket No. 278492

Essex, ss.

To all persons interested in the estate of MARK L. STILLINGS late of Andover in said County, deceased.

The executrix of the will of said deceased has presented to said Court for allowance her first and final account.

If you desire to object thereto you or your attorney should file a written appearance in said Court at Lawrence before ten o'clock in the forenoon on the twelfth day of April 1965, the return day of this citation.

Witness, JOHN V. PHELAN, Esquire, First Judge of said Court, this eighteenth day of March 1965.

JOHN J. COSTELLO, Register
Halbert W. Dow, Atty.,
413-14 Bay State Bldg,
Lawrence, Massachusetts 25-1-8

Commonwealth of Massachusetts
PROBATE COURT
Docket No. 282799

Essex, ss.

To all persons interested in the estate of JOHN M. ALDEN late of Andover in said County, deceased.

A petition has been presented to said Court for probate of a certain instrument purporting to be the last will of said deceased by BARBARA E. ALDEN of Andover in the County of Essex praying that she be appointed executrix thereof, without giving a surety on her bond.

If you desire to object thereto you or your attorney should file a written appearance in said Court at Salem before ten o'clock in the forenoon on the fifth day of April 1965, the return day of this citation.

Witness, JOHN V. PHELAN, Esquire, First Judge of said Court, this ninth day of March 1965.

JOHN J. COSTELLO, Register
Tomlinson & Hatch
101 Amesbury Street
Lawrence, Mass. 18-25-1

Commonwealth of Massachusetts
PROBATE COURT
Docket No. 282876

Essex, ss.

To all persons interested in the estate of WALTER L. GODDARD late of Andover in said County deceased and to the ATTORNEY GENERAL of said Commonwealth:

A petition has been presented to said Court for probate of a certain instrument purporting to be the last will of said deceased by MABEL E. GODDARD, of Andover in the County of Essex, and ALFRED LEE of Rye in the State of New Hampshire praying that they be appointed executors thereof, without giving a surety on their bonds.

ARTHUR R. ATKINSON, the co-executor named in said will, having declined to serve.

If you desire to object thereto you or your attorney should file a written appearance in said Court at Lawrence before ten o'clock in the forenoon on the twelfth day of April 1965, the return day of this citation.

Witness, JOHN V. PHELAN, Esquire, First Judge of said Court, this fifteenth day of March 1965.

JOHN J. COSTELLO, Register
18-25-1

Commonwealth of Massachusetts
PROBATE COURT
Docket No. 282952

Essex, ss.

To all persons interested in the estate of MAUDE R. BALL late of Andover in said County, deceased.

A petition has been presented to said Court for probate of a certain instrument purporting to be the last will of said deceased by JAMES H. EATON of Andover in the County of Essex praying that he be appointed executor thereof, without giving a surety on his bond.

If you desire to object thereto you or your attorney should file a written appearance in said Court at Lawrence before ten o'clock in the forenoon on the twelfth day of April 1965, the return day of this citation.

Witness, JOHN V. PHELAN, Esquire, First Judge of said Court, this nineteenth day of March 1965.

JOHN J. COSTELLO, Register
Eaton & Chandler, Attys.,
Bay State Bldg.,
Lawrence, Mass. 25-1-8

(More Legals on Page 19)

Our Mortgage Rates are Always Guaranteed

If you are about to build or buy a new home here's a point you should always consider before you take out a mortgage. Is the rate guaranteed or can it be increased without your consent in 5, 7 or 10 years?

Our mortgage rates are always moderate to begin with . . . and are guaranteed for the life of the mortgage which cannot be recalled while its terms are being met. Ask about our Special Insurance Protection Plan exclusive for our mortgage customers.

MORTGAGE MONEY NOW AVAILABLE AT FAVORBLE RATES

Free Booklet "How To Buy A Home" Available for the Asking!

MERRIMACK CO-OPERATIVE BANK
264 ESSEX STREET, LAWRENCE

● Open Tuesday Evening 6 to 8 ●

NEW fling!
SUPPORT HOSIERY
THE seamless support stocking that really fits

and as sheer on your legs as you see here! *T.M. of The Kendall Company
See them now at
THE
DAME SHOP
48 MAIN ST., ANDOVER
475-1658

Weddings . . .

LEMIEUX — BASSETT

Miss June Bassett, daughter of Donald C. Bassett, 4 Cyr Cir., became the bride of Peter E. Lemieux, son of Mr. and Mrs. Cyrille Lemieux, 165 Waverly Rd., North Andover at an afternoon candlelight service in the South Congregational Church, Feb. 14. Rev. Frederick B. Noss officiated.

The bride, who was escorted to the altar by her father, was attired in an original gown of imported silk organza with a scalloped lace neckline outlined in sequins and seed pearls, long pointed sleeves and a controlled bell skirt with scalloped lace bottom. The full Watteau train had matching lace appliques. A double set pillbox held her bouffant veil of butterfly nylon illusion. She carried a bouquet of white roses and ivy with center of gardenias.

MRS. PETER E. LEMIEUX

Mrs. Gerald Znamierowski, sister of the bride was matron of honor. She wore a floor length Valentine red brocade gown with bateau neckline, three-quarter bow trimmed sleeves a bell skirt and Watteau train. Her headpiece was a matching pillbox crown with pouf veil. She carried a spray bouquet of red variegated carnations and ivy.

The bridesmaids were Miss Joyce Davis and Miss Elizabeth McMillan both of Andover. Their gowns, headpieces and flowers were identical to that of the matron of honor.

Miss Victoria Howe, a niece of the bride, was the flower girl. She wore a white organdy gown trimmed with a wide red sash and carried a basket of variegated carnations.

The best man was James Lemieux, brother of the groom. Ushers were Joseph Regan of Lawrence and David Tetler of North Andover.

For her son's marriage, Mrs. Lemieux wore a beige lace dress with rose accessories.

Following the ceremony, there was a reception at Rolling Green Motor Inn where Mrs. Robert Harnden, sister of the bride, registered the guests.

Following the wedding trip to Washington, D.C., Virginia and New York, Mr. and Mrs. Lemieux settled in Methuen.

The bride is a graduate of Andover High School and is employed in the office of the superintendent of schools, Andover.

The bridegroom is a graduate of North Andover High School, a member of the Massachusetts National Guard and employed at the H & S Machine Company.

ECKEL — READ

Mrs. Helen White Read, 134 Main St., was married in a candlelight ceremony at Martha-Mary Chapel, Sudbury, Saturday to Mr. Oliver C. Eckel of Carlisle.

Friends and members of both families attended a reception at Wayside Inn.

The bride was attended by Mrs. Charlotte W. Frost of Kingston, her sister, and by Mrs. Louise Brooks VanEveren of Andover.

Mrs. Read, an interior decorator, is a member of the American Institute of Interior Designers. She is the mother of two sons, Henry A. S. Read III of Sandwich and Claggett Wilson Read of Delray Beach, Fla. She has three grandchildren.

Mr. Eckel, president of Eckel Industries of Canada, Ltd., is an engineer scientist. He is a member of the Academy of Applied Science, the Acoustical Society of America and a trustee of the North Avenue Savings Banks, Cambridge. He has two children.

MISS BEVERLY A. MOTHERWAY

Engagement

Winn — Motherway

Mr. and Mrs. Michael J. Motherway, 40 Elmore St., Methuen, announce the engagement of their daughter, Beverly Ann, to Walter E. Winn III, son of Mr. and Mrs. Walter E. Winn Jr., 45 Highland Rd.

Miss Motherway is a graduate of Tenney Memorial High School, Methuen, and McIntosh Business School. She is employed by the Internal Revenue Service.

Her fiance is a graduate of Andover High School and Wentworth Institute, Boston, and is employed by the Merrimack Civil Engineering Co. Inc., as a highway surveyor.

Wedding plans are indefinite.

Puppet Show Church Event

Two performances of "Hansel and Gretel," a pageant of mystery, charm and adventure interwoven with the music of Humperdinck will be presented Saturday, May 1 at 10:30 a.m. and 2:30 p.m. by the Sylvia Circle of Free Christian Church.

Both performances will be held at Andover Junior High School Auditorium.

Twenty-three puppets will be used to create a veritable world of fantasy in this production by Ronor Marionettes. The one-third life size figures, designed and carved by the show's director, will perform in an especially designed marionette theater. Performances are directed by Ronnie Newman assisted by Norman Gallof.

Heading the committee is Mrs. William J. Early. She will be assisted by Mrs. J. Allyn Bradford, Mrs. Robert J. McLaughlin, Mrs. William Russell, Mrs. John Holmes, Mrs. Gerald Reynolds, Mrs. John Hansen and Mrs. Edward Parker. Mrs. David G. Roberts Jr. and Mrs. David MacDonald Jr. are in charge of publicity.

Reservations may be made by contacting Mrs. Bernard Davey, 177 N. Main St. or Mrs. David Sheppard, 6 Maple Ave. Blocks of seats may be reserved by organizations wishing to sit in a group if the tickets are purchased by April 15.

Subscribe to the TOWNSMAN

Next to your Ability
Comes Personal Appearance
COCO'S
BARBER SHOP
ANTHONY COCO, Prop.
6 Poor St. Shawsheen Square
SHAWSHEEN
PLENTY OF FREE PARKING
PHONE 475-0452

LIVE A CLEAN LIFE
with
Purity
CLEANSERS INC.
Ted Leland, President
PURITY CLEANSERS INC. WE CARE
PLANT & OFFICE, 31 ESSEX ST., ANDOVER
PURITY ANNEX, 40 PARK ST., ANDOVER
PICK UP & DELIVERY — DIAL 475-1951

The Select in
YOUNG
FASHIONS
for Spring and Easter

Our showings for Spring are complete now awaiting your pleasure . . . a fashion wonderland you'll enjoy along with Andover's youngsters. Come see!
BE SURE TO SEE
OUR NEW
BOYS' DEPARTMENT
Young fashions
INC.
OLDE ANDOVER VILLAGE
73 MAIN ST. ANDOVER FREE PARKING

That rare Authenticity . . .
There's something about authenticity that sings . . . needs no diagrams . . . no detailed outlines. In authentic New England charm nothing sings like the magic of Hitchcock. Here for your guest bedrooms . . . your country dining areas . . . your reception room. Priced with a realism that can easily make it yours at —
Studio Shoppe
FURNITURE
Colonial — Modern — Provincial
35 MANCHESTER ST. GALLERIES LAWRENCE
FORMERLY THE WASHINGTON SCHOOL
Daily 10 to 9 - Saturdays 10 to 5 - Closed Wednesdays

HAMMOND ORGANS
•
KRAKAUER PIANOS

KNUEPFER & DIMMOCK, Inc.
THE MUSIC HOUSE SINCE 1896
286 ESSEX ST. LAWRENCE
688-6061

er sister, and by Mrs. Louise Brooks VanEveren of Andover. Mrs. Read, an interior decorator, is a member of the American Institute of Interior Designers. She is the mother of two sons, Henry S. Read III of Sandwich and Haggett Wilson Read of Delray Beach, Fla. She has three grandchildren.

Mr. Eckel, president of Eckel Industries of Canada, Ltd., is an engineer scientist. He is a member of the Academy of Applied Science, the Acoustical Society of America and a trustee of the North Avenue Savings Banks, Cambridge. He has two children.

S BEVERLY A. MOTHERWAY

Engagement

n — Motherway

Mr. and Mrs. Michael J. Motherway, 40 Elmore St., Methuen, announce the engagement of their daughter, Beverly Ann, to Walter Winn III, son of Mr. and Mrs. Walter E. Winn Jr., 45 Highland

Miss Motherway is a graduate Tenney Memorial High School, Methuen, and McIntosh Business School. She is employed by the Internal Revenue Service.

Her fiance is a graduate of Andover High School and Wentworth Institute, Boston, and is employed the Merrimack Civil Engineers Co. Inc., as a highway surveyor. Wedding plans are indefinite.

Puppet Show Church Event

Two performances of "Hansel Gretel," a pageant of mystery, rm and adventure interwoven the music of Humperdinck be presented Saturday, May 1 0:30 a.m. and 2:30 p.m. by the ia Circle of Free Christian rch.

oth performances will be held Andover Junior High School itorium.

wenty-three puppets will be to create a veritable world antasy in this production by or Marionettes. The one-third size figures, designed and ed by the show's director, perform in an especially deed marionette theater. Perances are directed by Ronnie man assisted by Norman f.

ading the committee is Mrs. am J. Early. She will be asd by Mrs. J. Allyn Bradford, Robert J. McLaughlin, Mrs. am Russell, Mrs. John es, Mrs. Gerald Reynolds, John Hansen and Mrs. Ed Parker. Mrs. David G. rts Jr. and Mrs. David Macd Jr. are in charge of city.

servations may be made by cting Mrs. Bernard Davey, N. Main St. or Mrs. David ard, 6 Maple Ave. Blocks ts may be reserved by ortions wishing to sit in a group tickets are purchased by 15.

scribe to the TOWNSMAN

MMOND
GANS
•
KAUER
ANOS

KNUEPFER &
DIMMOCK, Inc.
E MUSIC HOUSE SINCE 1896
ESSEX ST. LAWRENCE
688-6061

MRS. CLIFFORD A. SHARPE
(Graber)

Wedding . . .

SHARPE — BECOTTE

Bouquets of white gladioli decorated the altar of St. Patrick's Church in Lawrence Feb. 20 for the marriage of Miss Monica Nancy Becotte and Clifford Alan Sharpe, son of Mr. and Mrs. Ralph Sharpe, 197 Andover St., Ballardvale. The bride is the daughter of Mr. and Mrs. Laurence Becotte of Lawrence.

The bride was escorted to the altar by her brother, Thomas Becotte. She wore a high-necked gown with a re-embroidered lace bodice and a bouffant antique satin skirt with a peau de soie panel and chapel train. Her four-tiered silk illusion veil was attached to a tiara of flowers adorned with seed pearls. She carried an arm spray of long-stem ivory roses centered with a red rose.

As her sister's maid of honor, Miss Clair Becotte wore a gold brocade gown with gold cabbage rose appliques, a fitted bodice, scoop neckline and an A-line skirt with a Camelot back panel. Her headpiece was a matching rose and she carried a white fur muff with a cascade of yellow glamelias.

Bridesmaids were Miss Mary Jane Mulcahy, Miss Beverly Charrow and Miss Margaret Crafton, all of Lawrence. They were dressed in Kelley green.

The bride's mother wore a sheath dress of blue lace over satin, a matching jacket, a pink flower hat, a mink jacket, blue accessories and a pink rose corsage.

Mrs. Sharpe's dress was of pink lace over satin. She wore a variegated pink petaled hat, winter white accessories and pink carnations.

Best man for the ceremony was Ralph Sharpe, the bridegroom's brother. Ushers were William Nightingale of Methuen, John MacMillan of Lawrence and Lawrence Miley of Ballardvale.

Following a reception at Hillview Country Club, North Reading, the couple left for a wedding trip in Nassau and the Bahamas. Upon their return they will live in Lawrence.

The bride, a teacher at Robert L. Frost School, Lawrence, is a graduate of St. Patrick's High School and the State College at Lowell.

Mr. Sharpe is a graduate of Punchard High School and Wentworth Institute, Boston. He is a vice president of New England Building Specialties, Inc., Boston. He also studies business administration at Suffolk University, Boston.

Obituaries . . .

CARMELO MALONE

Carmelo Malone, 79, died March 23 following a long illness. He made his home at 59 Birch Rd.

A resident here for 61 years, he was born in Italy. He attended Holy Rosary Church, Lawrence.

Surviving are his wife, the former Maria Faro; a son, James C. Malone of Andover; three daughters, Lena, wife of Sam Randarzo, and Virginia wife of Sam Polese, both of this city, and Josephine, wife of Michael Limanni of Salem, N. H.; a sister, Mrs. Sebastiana Malone of Italy; eight grandchildren; also several nieces and nephews.

The funeral was held Friday from the D'Amico and Cataudella Funeral Chapel, Lawrence, with a high Mass of requiem at Holy Rosary Church. Burial was in Immaculate Conception Cemetery, Lawrence.

MRS. MARY F. ATHERTON

A short illness took the life March 23 of Mrs. Mary F. (Merrill) Atherton, 22 Burnham Rd., at Bon Secours Hospital. She was 85.

Mrs. Atherton was born in Methuen in 1880, but moved to Andover about ten years ago.

She is survived by a daughter, Mae, the wife of Emmett Shea of Andover and several nieces and nephews.

Her funeral was held Saturday from M. A. Burke Memorial Funeral Home with a high Mass of requiem at St. Monica's Church, Methuen. Burial was in Immaculate Conception Cemetery, Lawrence.

FRANK E. FERNALD

Frank E. Fernald, 30 Dale St., Ballardvale, died at Clover Hill Hospital, Lawrence, March 25 of a short illness. He was 87.

Born in St. Martins, New Brunswick, Canada, March 7, 1878 he was employed as an electroplater. He was a member of Charity Lodge of Masons, Cambridge.

Surviving are his wife, Daisy B. (Collins) Fernald; a son, Irving M. Fernald of Burlington and a brother, George Ross of St. Petersburg, Fla.

The funeral was held Saturday at Lane Funeral Home with Rev. J. Edison Pike, rector of Christ Episcopal Church officiating. Burial was in Spring Grove Cemetery.

HENRY V. VOGT

Henry A. Vogt, 99 High St., died March 27 at Town Manor Nursing Home. The 75-year-old man had suffered an extended illness.

Mr. Vogt was born in Germany and came to the Greater Lawrence area 73 years ago.

He was a retired plumber. He attended Grace Episcopal Church and was a member of the Tuscan Lodge, A.F. and A.M.; Lawrence Council, R. and S.M.; Bethany Commandry 17, K.T.; Lawrence Lodge of Perfection; Lawrence Council, Princes of Jerusalem; and Mt. Calvary Chapter, Rose Croix of Lowell.

Surviving are three sons, Raymond A. Vogt of Miami, Fla.; Walter R. Vogt of Andover; Robert C. Vogt of North Andover; a brother, Richard Vogt of North Bergen, N. J.; six grandchildren and two great-grandchildren.

Private services were held Monday at Adolph R. McLennan Funeral Home, 180 Jackson St. with Rev. Charles A. Shields, Rector of Grace Episcopal Church officiating. Cremation was at Harmony Grove, Salem.

Subscribe to the TOWNSMAN

WEDDING CONSULTANT
Mrs. Marjorie K. Hollis
15 Years Experience
Specializing in Flower Arrangements for the wedding party — Church and Reception.
Tel. 475-0495

PRIDE 'N JOY DIAPER SERVICE, INC.
P. O. BOX 1023 LAWRENCE

Protect the health and happiness of your baby with our SAFE, DEPENDABLE service!
For further information . . . . DIAL 688-5454

A MODERN FUNERAL HOME
ESTABLISHED IN 1840
Lundgren
FUNERAL HOME
ELM STREET ANDOVER 475-2072

Custom SIMONIZING
Factory Approved Methods and Materials
ONE DAY SERVICE!
RAPID CAR WASH
330 SO. BROADWAY
LAWRENCE 683-8395
Customer Satisfaction Guaranteed
PICK-UP & DELIVERY

BENJAMIN MOORE
Paints & Varnishes
DEAN HARDWARE
89 So. Broadway, Lawrence
686-4031

MULTIPLE LISTING SERVICE
Every REALTOR has pledged that he will observe and abide by the Code of Ethics promulgated by the National Association of Real Estate Boards and adopted by his own board to govern real estate practices.
Greater Lawrence Board of Realtors

Where You Get Your Green Stamps!
S&H GREEN STAMPS
VILLAGE ANNEX
TEXACO
SERVICE STATION
14 MAIN ST. Near Library ANDOVER
Always The Most Miles For Your Dollar

READY, WILLING and ABLE . .

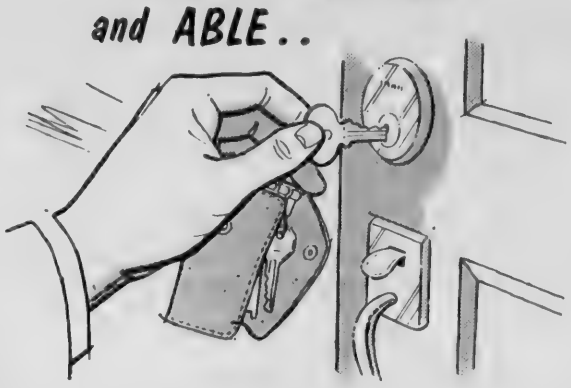

TO HELP YOU FINANCE A HOME OF YOUR OWN

To "Live happily ever after" you first need to know how much house you can handle . . . what you can afford to pay for principal, interest, insurance and taxes.

Here at Andover Savings you'll not only find experienced answers to these important questions, but also prompt and friendly service in arranging a "personalized" mortgage loan to fit your income.

LATEST DIVIDEND
REGULAR ACCOUNTS 4% Per Annum
NOTICE ACCOUNTS 4 1/2% Per Annum

ANDOVER SAVINGS BANK
Offices In ANDOVER
61 MAIN ST.
NO. ANDOVER 102 MAIN ST.
METHUEN GAUNT SQUARE
A MUTUAL STABILITY SAVINGS BANK

38 To Take Voke Tests

Approximately 38 Andover students will take entrance exams for the Greater Lawrence Regional Vocational Technical High School at Lawrence High School Saturday. The school is scheduled to open in September.

Of this number, three are high school students, two of whom are now attending Haverhill Trade School.

The greatest interest has been shown by eighth and ninth graders at Andover Junior High School who would be young enough to benefit for a longer stay at the Voke School. Principal William Hart estimates that probably half the some 35 students from his school who will take the test are serious candidates.

School Menu

Monday - Fruit juice, hamburg on buttered roll, buttered green and wax beans, potato chips, apricots and cookies, and milk.

Tuesday - Baked sausage patties, mashed potatoes, buttered spinach, hot spicy apple sauce, Vienna bread and butter, cottage pudding with chocolate sauce and milk.

Wednesday - Fruit juice, submarine sandwiches with sliced meat, cheese, tomato and lettuce, potato chips, fruit gelatine with topping, milk.

Thursday - Roast turkey, brown gravy, mashed potatoes, cranberry sauce, buttered broccoli, or parslied carrots, buttered dinner roll, ice cream bar and milk.

Friday - Tomato juice, baked macaroni and cheese, assorted sandwiches (peanut butter, egg salad, jelly), relish tray (carrots, celery and ripe olives) and fruit hermits and milk.

Subscribe to the TOWNSMAN

BAKED HAM & BEAN SUPPER
Sponsored by
SR. GIRL SCOUT TROOP 39
Saturday, April 3, 1965
SOUTH CHURCH
For Reservations Call 475-4295
Adults 99¢ Child under 10, 75¢
SERVINGS — 5 to 7

HS Plans On SBAC Schedule

The new high school is on its way, and will be on the agenda for the School Building Assistance Commission's May 4 meeting.

School Building committee officials and the town manager met Tuesday with William Black at the state agency's Boston office and "got more approval than advice," according to Manager Richard Bowen.

Black did ask for detailed floor plans of specialized areas i.e. shop, home economics and science, expressing some doubt that everything planned could be fitted into the space allowed.

He questioned, too, the plan to break two multiple-use rooms into three sections, Bowen said. He doubted they will be as usable with this many movable partitions as school people expect them to be.

Mother-Daughter Banquet Planned

The annual Mother and Daughter Banquet at West Parish Church will be held on Thursday, April 8th at 6:30 p.m. with a catered chicken dinner.

The evening's program will be presented by Mrs. Charles Rollins, of the "Doll House" in Hampstead, N. H., who sews and designs a unique assortment of storybook dolls, the most renowned of which are her "Little Women" series from the Louisa May Alcott stories. Mrs. Rollins studied at the Vesper George Art School and the Massachusetts School of Art. Her talent has turned a grandmothers' hobby into a business enterprise which produced 1500 assorted dolls last year, many of which now reside in homes of famous personalities.

The Women's Evening Circle members will be contacted by phone and any other church member desiring reservations may contact Mrs. Herman Koester, Mrs. Albert Dillon, or Mrs. George Ainscow before Monday, April 5.

REV. BERTRAND N. HONEA JR.

Mission Set For April 4

Rev. Bertrand N. Honea Jr., chaplain of St. Paul's School, Concord, N. H. and headmaster-elect of Groton School, will conduct a Preaching Mission at Christ Church, beginning Sunday, April 4 and continuing through Thursday, April 8.

The Preaching Mission will center on the lives of Biblical personages, relating them to living in the modern world.

Special music for the Mission will be provided by the three choirs of Christ Church under the direction of Thomas Foster, organist and choirmaster. The Mission services, beginning each evening at 7:30 p.m. will be conducted by the Rector, Rev. J. Edison Pike.

Rev. Honea attended the University of Texas and is a graduate of the Episcopal Theological School of Virginia.

The public is cordially invited

DAY CAMP SCHEDULE

The Jewish Community Center, Lawrence, has announced its 1965 day camp season.

The first period will be held from June 28 through July 23. The second will begin July 26 and end August 20. The camps will be in session from 9 a.m. to 4 p.m. Monday through Friday.

Andover Tops Campaign Goal

Andover is the first Massachusetts community to top its goal in the 1965 Easter Seal campaign for crippled children and adults, it was announced today by Chester T. Jenkins, assistant treasurer of Andover Savings Bank and area treasurer for the drive.

Generous residents of the area, Jenkins reported, have contributed $795 and met the $700 local goal.

"This is encouraging to those of us concerned with the many needs of the physically disabled," he said. "I hope, however, that residents of the community who have not contributed will do so soon and help to ensure even more that Easter Seal rehabilitation services not only are maintained but also expanded."

PAY PLAN IN EFFECT

(Continued from Page One)

The price tag for some of the key posts reflect these changes, for example: assessor, $7,596-$9,204 up from $7,084-$8,438; highway supt., same as assessor; water & sewer supt., $8,340-$10,200 up from $7,084-$8,438. Town accountant $7,596-$9,204 up from $7,511-$8,949; town engineer, $8,340-$10,200, up from $7,511-$8,949.

Bowen resolved the controversy over the suggested differential between pays for fire and policemen last week by establishing the new scale on the traditional equal-pay basis, citing the fact that the town had voted to cut firemen's working hours which would seem to indicate a desire to keep the two jobs on a par. Many communities which pay equally for the two jobs, keep a differential in the length of the work week to make up for the spread between actual duty hours.

Firemen and patrolmen will now make a minimum of $5,412 and a maximum of $6,276 up from $5,800. Police sergeants will be equated with deputy fire chiefs, however at a scale of $6,276-$7,248. Fire lieutenants will be paid from $5,688 to $6,588. The maximum for the two chiefs, without longevity additions will be $8,760 up from a maximum of $8,600 but with the three longevity increases they can make as much as $10,200. Both men currently in the jobs have been placed in their second longevity step.

Bowen said this week that there is still grumbling from some employees who feel the new schedule does not give them enough of a pay increase, particularly hourly workers whose maximum is only increased a few cents. Some earlier complaints about classifications have led to corrections, but Bowen said the plan is now is now set unless an employee can show that some error was made in establishing his classification. Otherwise, the period for review is terminated.

In implementing the plan, Bowen said the only recognition given any individuals presently holding the jobs classified was given in certain instances where employees have been in town service more than eight years. Such people were advanced one step within their classification.

CHAMBER WANTS PARKING SITE

welfare of the entire community to press for this action.

Both the Selectmen and the manager considered the letter at Monday's board meeting, but no action was taken.

VALE WANTS ITS CENTER

out of synchronization. Permission to repair the light will be sought from the state Department of Public Works.

At the manager's request, the board decided to assume the responsibilities of the Land Acquisition Committee and eliminated appointments to that board due with others April 1.

SHERATON ROLLING GREEN MOTOR INN IN ANDOVER
WEDDING RECEPTIONS
TEL 475-5400

School Paper Seeking Funds

The staff of the Andover High School newspaper, The Mosaic, will conduct a town-wide bottle drive Saturday from 10 a.m. to 2 p.m. in an effort to raise funds to meet increased production costs.

On April 17, the staff will sponsor a bakery sale at the Co-Op, and later sell "Andover Golden Warrior" car plates toward the same end.

Unlike some school papers, the Mosaic is not subsidized by the school. Previously, subscriptions and advertising have covered expenses, but this year Editor Nedra Sanfilippo reports that expansion has created a heavy drain on funds. The staff has increased not only the number of pages but the number of issues published.

Others working for the Mosaic are Leona Lauder, news editor; Norie Neumark, features editor; Jim Hurley and Jane Gillan, sports editors; Anne Moss, copy editor; Peter Chase, business manager; Bill Whisnant, photography editor; Susan Kohli, exchange editor; and Laura Frishman, caption editor. Numerous students serve as reporters and Mrs. Marjorie McAninch is faculty advisor.

Warblers Topic For Bird Group

Spring Warbler identification and Myrtle Warbler study will be the subject of a talk by James Baird at the meeting of the Mass. Audubon Club on Monday, April 5 at Ipswich river wildlife sanctuary at 7:45 p.m. The public is invited to attend for a small fee.

James Baird is special assistant to Allen Morgan, executive vice president of the Massachusetts Audubon Society. He is the originator of the now nation-wide "Operation Recovery", the cooperative bird-banding project carried on from 1955 to the present, and a member of the American Ornithologists' Union, the Ecological Society of America, the Northeastern Bird-Banding Assoc. and the British Ornithologists' Union.

On the evening of April 9, at the Ipswich river sanctuary there will be an 8 p.m. talk on knowing your soil, and what to plant to attract wildlife and beautify your home grounds. The speakers will be Edwin Mason and Ivy Lemon.

On April 10, the high school age group will meet at Howard Johnson's at 8 a.m. for another exploratory trip into the countryside.

Dance Company Here April 9

Jean-Leon Destine and his Haitian Dance Company, following a coast to coast tour, will bring the current Andover Celebrity Series to a climax with their colorful, rhythmic interpretations of native Haitian and Caribbean folklore in George Washington Hall, at Phillips Academy April 9.

Until recently the dancing, drumming and singing of the religious ceremonies (Vodun) of the mountain folk were regarded as barbarous and were declared taboo by the "Elite" of Haiti. Monsieur Destine was among the first to recognize Vodun dances as great art.

For Women's Group Male Choir Singing

The Andover Male Choir, under the direction of J. Everett Collins, will entertain the Shawsheen Women's Club at an April meeting April 5.

The club will observe Presidents' Night at the meeting which is to begin at 8 p.m. at Andover Country Club.

Special guests for the evening will be Mrs. Frederick J. Wood, president of the Massachusetts State Federation of Women's Clubs and Mrs. Michael Warchol, 10th district director. The presidents of other clubs in the district will attend also.

Chairmen of the hostesses are Mrs. Charles Allen and Mrs. Howard Moore. Members who plan to bring a guest should notify one of these women.

Methods have changed . . .
The need is the same!

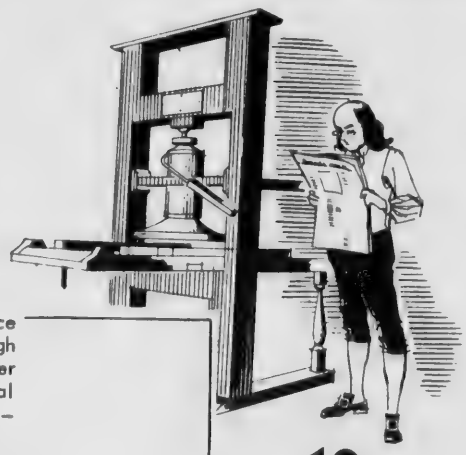

Methods have changed since Franklin's day but today's high speed, high fidelity newspaper presses serve the identical purpose as their forebears — they keep people informed.

The need to know about one's Community . . . its people . . . its Government . . . its problems . . . its plans and hopes was never greater than in the present age of change and growth —

GET YOUR COPY OF
The ANDOVER TOWNSMAN
EVERY THURSDAY!
ANDOVER'S OWN NEWSPAPER SINCE 1887

10c AT NEWSSTANDS
ANDOVER
Andover Co-op
The Andover Inn
Andover News
Barron's
Chick's Market
The Coffee Mill
Danto's Andover Spa
Liggett's Pharmacy
Rickey's Market
SHAWSHEEN
Shawsheen Lunchette
Shawsheen Pharmacy
BALLARDVALE
Ballardvale Market
Corner Cupboard
LAWRENCE
Bay State Newsstand

ONE YEAR'S SUBSCRIPTION
$5
DIAL 475-1943

School Paper Seeking Funds

The staff of the Andover High School newspaper, The Mosaic, will conduct a town-wide bottle drive Saturday from 10 a.m. to 2 p.m. in an effort to raise funds to meet increased production costs.

On April 17, the staff will sponsor a bakery sale at the Co-Op, and later sell "Andover Golden Warrior" car plates toward the same end.

Unlike some school papers, the Mosaic is not subsidized by the school. Previously, subscriptions and advertising have covered expenses, but this year Editor Nedra Panfilippo reports that expansion has created a heavy drain on funds. The staff has increased not only the number of pages but the number of issues published.

Others working for the Mosaic are Leona Lauder, news editor; Lorie Neumark, features editor; Jim Hurley and Jane Gillan, sports editors; Anne Moss, copy editor; Peter Chase, business manager; Bill Whisnant, photography editor; Susan Kohli, exchange editor; and Laura Frishman, caption editor. Numerous students serve as reporters and Mrs. Marjorie McNinch is faculty advisor.

Warblers Topic For Bird Group

Spring Warbler identification and Myrtle Warbler study will be the subject of a talk by James Baird at the meeting of the Mass. Audubon Club on Monday, April 5 at Ipswich river wildlife sanctuary at 7:45 p.m. The public is invited to attend for a small fee.

James Baird is special assistant to Allen Morgan, executive vice president of the Massachusetts Audubon Society. He is the originator of the now nation-wide "Operation Recovery", the cooperative bird-banding project carried on from 1955 to the present, and a member of the American Ornithologists' Union, the Ecological Society of America, the Northeastern Bird-Banding Assoc. and the British Ornithologists' Union.

On the evening of April 9, at the Ipswich river sanctuary there will be an 8 p.m. talk on knowing your soil, and what to plant to attract wildlife and beautify your home grounds. The speakers will be Edwin Mason and Ivy Lemon. On April 10, the high school age group will meet at Howard Johnson's at 8 a.m. for another botany trip into the countryside.

Dance Company Here April 9

Jean-Leon Destine and his Haitian Dance Company, following a coast to coast tour, will bring the current Andover Celebrity Series to a climax with their powerful, rhythmic interpretations of native Haitian and Caribbean folklore in George Washington Hall, at Phillips Academy April 9.

Until recently the dancing, chanting and singing of the religious ceremonies (Vodun) of the mountain folk were regarded as barbarous and were declared taboo by the "Elite" of Haiti. Monsieur Destine was among the first to recognize Vodun dances as great

Women's Group Male Choir Singing

The Andover Male Choir, under the direction of J. Everett Collins, will entertain the Shawsheen Women's Club at an April meeting on April 5.

The club will observe Presidents' Night at the meeting which is to begin at 8 p.m. at Andover Country Club.

Special guests for the evening will be Mrs. Frederick J. Wood, president of the Massachusetts Federation of Women's Clubs and Mrs. Michael Warchol, 10th district director. The presidents of other clubs in the district will be also.

Chairmen of the hostesses are Mrs. Charles Allen and Mrs. Richard Moore. Members who plan to bring a guest should notify one of these women.

WHO'S WHO IN BUSINESS

AUTO SEAT COVERS
COLUMBIA
Auto Seat Covers
Complete Auto Interior Service
683-2205
165 SO. BROADWAY, LAWRENCE

BICYCLES — LAWNMOWERS
MEIER, INC.
LAWNMOWERS
BICYCLES
SNO-THROWERS
686-4743
Schwinn BICYCLES
56 BERKELEY ST., LAW.

BOATS - MOTORS
MERRIMAC MARINE SUPPLY
BOATS – OUTBOARDS – MOTORS
MARINE SUPPLIES
244 EAST ST., Rt. 110, METHUEN

BOWLING — BILLIARDS
ANDOVER RECREATION
Air Conditioned
15 LANES – 4 TABLES
34 PARK STREET

BUILDING MATERIALS
JACKSON LUMBER CO.
With One of the Most Complete Lines of Lumber, Building Materials, Hardware & Paints in the MERRIMACK VALLEY
686-4141
245 MARKET ST., LAWRENCE

CLEANERS
SUPREME CLEANERS
OF ANDOVER
Experts in Cleaning and Finishing
Shirts Laundered to Perfection
We do Repairing & Alterations
475-6636
SHAWSHEEN PLAZA SHOPPING CENTER

DECORATING — INTERIOR
686-4557
The Curtain Shoppe, Inc.
ON THE DEN ROCK ROAD
RESIDENTIAL AND INDUSTRIAL DECORATORS
230 WINTHROP AVE. LAWRENCE

DRIVE-IN RESTAURANT
McDONALD'S
HAMBURGERS – FRENCH FRIES
COFFEE – MILK SHAKES
195 NORTH MAIN ST., ANDOVER

FLOOR COVERINGS
LAWRENCE RUG & LINOLEUM CO., In
Call us for those Heavenly Carpets by LEES
278 SO. BROADWAY – LAWRENCE - 683-3151
Next to Registry of Motor Vehicles

FLORIST
27 MAIN ST. 475-2929
Valentine
Flowers From The Heart

FUEL OIL
MARTIN OIL CO., INC.
FUEL OIL – BURNER SERVICE
682-7577
39 OAKLAND AVE., METHUEN

FUNERAL DIRECTORS
FREDERICK E. ALLEN
683-2427
402 BROADWAY LAWRENCE

FURNITURE
MICHAEL J. SULLIVAN INC.
"The Leading Furniture Store in Essex County" – Serving Andover Homemakers for Generations – Open Tuesday & Friday Evenings 'til 9 P.M.
266 ESSEX ST., LAWRENCE 686-6157

JOSEPH A. TORRISI

Spring Planning?

Spring is here! What better time, than now, to plan to build, rebuild or remodel?

The JACKSON LUMBER CO., INC., now located in its new home at 245 MARKET STREET, Lawrence, with its entire operation under one roof, has everything anyone should need or wish for, if planning to build.

The Jackson Lumber Co., Inc., first started its company at 10 Jackson Street, Lawrence, in February, 1946 and continued in this same location until they moved this year to their present quarters. "Joe" Torrisi and his father, the late Gaetano Torrisi, and his brothers, Tom, Fred, and Sam, with the cooperation of seven employees began this retail lumber and hardware company. Over the past years this company has grown in personnel, enlarged its facilities to stock quantities of various sizes of lumber, finishing boards, roofing materials, insulation, doors, windows, hardware, paints, in fact, as we have said before, anything you might need in building or remodeling. It now has one of the most complete lines of building materials in Merrimack Valley.

The service staff of this lumber company is well-trained and always willing to help in any way possible with the choosing of the right lumber, paint or finish for that special building problem of yours.

Just call 686-4141 for information or come over to the JACKSON LUMBER CO., INC., 245 MARKET STREET, Lawrence and meet the friendly people waiting to serve you.

Thoughts Of Future

It is human nature to put unpleasant thoughts out of mind. We do not like to talk or think of the inevitable end of life, or matters associated with death. The result is that when the inevitable does occur, involving some member of the family, most of us are utterly unprepared for the emergency.

Nor is this emergency one which permits investigation or reflection; when this need arises, numerous decisions must be made at once.

More than this, the very nature of the emergency presupposes that the individuals most concerned are in an emotional state which precludes the possibility of calm, logical thinking. Unless, then, under such conditions, some source of dependable information is immediately available, the decision reached may be based entirely upon sheer chance, and not at all upon logic or merit. Since a funeral service is an exceedingly important matter to those concerned, the decision should not be made in haphazard fashion.

Frederick E. Allen, 402 Broadway, Lawrence, is available at any hour, day or night, for any assistance.

One Billion

After McDONALD'S sold their one billionth hamburger, they had their statisticians do some figuring the different ways a billion hamburgers might be counted or measured. For instance, a billion hamburgers are 100,000 head of cattle - more cattle than there are people in the majority of U. S. cities. That way cattle would keep 500 to 800 cowboys employed. A billion buns calls for 76,923,076 pounds of flour, enough to coat the entire state of Pennsylvania mountains and all, and overlap into Ohio. There are 903,756,621 pickle slices also involved here, and 79,686 pounds of onions, and enough catsup to fill a good sized lake. It averages out to five hamburgers apiece for everybody in the U. S. Enough to feed everybody in Detroit and its major suburbs a hamburger a day for an entire year. It would take one person 10,000 years to eat a billion hamburgers, even if he ate one every five minutes. That's a lot of bull - I mean cow. But when you drop into McDONALD'S here in Andover and taste that delicious product, you'll understand how they sold over one billion hamburgers.

Once Again

Yes, once again it is time to consider the lawn and garden. Spring is officially here, and spring means that pretty soon the lawn mower will have to be gotten ready for another season's use. And Greater Lawrence area folks are fortunate to have the services of the folks at Meier, Inc., to ready their mower for a summer's carefree use. Call the folks at 56 Berkley Street, 686-4743 - and have your machine checked over. Spring also means the kids will all be out on their bicycles. Visit Meier, Inc., and see the largest selection of bikes and trikes in the area. Meier, Inc. - Greater Lawrence's lawnmower center is also Greater Lawrence's bicycle center. Drop in soon.

Vacation Time

Plan your vacation now - while accommodations are available and there is no great rush. Don't chance any disappointment - get down to the Sutton Travel Service, Inc., 263 Common Street, Lawrence or 1 Lowell Street, Andover, and talk over your plans with a qualified travel consultant. Brochures are there for the asking - both for foreign and domestic travel or phone 683-0200 or 475-4251 and have brochures sent right to your home. However, don't wait until the last minute, don't risk being disappointed. Your travel agent's service doesn't cost you money, in fact, it may save you money. Advice is always given freely and with a smile at the Sutton Travel Service offices. Make your 1965 vacation an unqualified success with professional planning.

CHRYSLER — PLYMOUTH
CLARK MOTOR CO. INC.
PLYMOUTH – VALIANT – JEEP
– Sales & Service –
Good Used Cars – Open Evenings
273 SO. UNION ST., LAWRENCE

GLASS & MIRRORS
CITY GLASS CO.
– Auto Glass Replaced – Insurance Replacements – Table Tops – Window Glass – Mirrored Sliding Doors – Tub Enclosures
Cor. WEST & TREMONT STREETS
LAWRENCE 683-3675

HARDWARE
683-3118
T. J. SCANLON, CO.
Snow–throwers – Paints – Hardware – Tools – Power Equipmen – Distributors For Johns-Manville
592 ESSEX ST. LAWRENCE

HEARING AIDS
SONOTONE 682-4730
The Amazing New Sonotone, ALL in Your Ear.
BAY STATE BLDG. ROOM 332
301 ESSEX ST., LAWRENCE

LIGHTING FIXTURES
MIDTOWN CITY SUPPLY, INC.
688-1848
ARTISTS SUPPLIES
PAINT – LIGHT FIXTURES
"The Store With PERSONALIZED Service"
92 BROADWAY. LAWRENCE

MILK DEALER
FINDEISEN'S FARMS, INC.
For Top Quality Milk & Complete Line of Dairy Products 687-7178
– Prompt Service Guaranteed – Thank You.
155 LOWELL ST., METHUEN

MUSIC
682-0232
Metro Music Center, Inc.
Lowrey Organs – Pianos – Sheet Music
Instruments – Instructions
472 COMMON ST. LAWRENCE

REAL ESTATE & INSURANCE
WENDELL BERMAN
Insurance Agency, Inc.
ARTHUR FLYNN, PRES.
INSURANCE OF EVERY DESCRIPTION
430 CANAL ST., LAWRENCE

REST HOME
HALCYON HOUSE
"A Comfortable Home For Elderly People"
685-5505
175 BERKELEY ST METHUEN

SERVICE STATION
Village Texaco Service Station
– Andover's Texaco Dealer –
Courteous, Friendly Service – Lubrication
– Tires – S & H Green Stamps –
– Best Prices In Town –
14 N. MAIN ST., 475-9888

SHOES
LAMEY-WELLEHAN
LAWRENCE'S
COMPLETE SHOE STORE
STRIDE-RITE . . . FLORSHEIM
331 ESSEX ST. 682-3726

TRAVEL AGENTS
Sutton Travel Service, Inc.
Merrimack Valley's Most Experienced Travel Agent –-International & Domestic – Tours, Cruises & Resorts – Free Consultation.
21 LAWRENCE ST., LAW 686-9521
1 LOWELL ST., ANDOVER 475-4251

VOLKSWAGEN
HARRISON PARK CORP.
AUTHORIZED
Volkswagen Sales and Service
686-9743
222 LOWELL ST., LAWRENCE

ALL FORMS WRITTEN
F. W. BRADLEY
INSURANCE
475-4400

AT THE CHURCHES

(Continued from Page 12)

Grade 4, Family Morning Worship: Youth Sunday; 5:30 p.m. Ninth-Grade PF: preparation for service project; 6:30 p.m. Senior High PF: Citizenship Commission program on Delinquency.

MONDAY: 7:30 p.m. Sanctuary Choir rehearsal.

TUESDAY: 9:30 a.m. Sewing for the Protestant Youth Center; 1-7 p.m. Red Cross Bloodmobile; 8 p.m. Ping Pong for men.

WEDNESDAY: 7:30 p.m. Lenten Series: Topic will be "Rebirth"; Mr. Noss speaking. Discussions will follow.

THURSDAY: 10 a.m. Friendly Service sewing; 3:30 p.m. Carol and Chorister Choirs.

Cochran Chapel
(Chapel Ave.)
REV. A. GRAHAM BALDWIN

SUNDAY: 11 a.m. Morning Worship, Sermon by the Rev. Frederick Buechner, Phillips Exeter Academy.

Ballard Vale United Church
ROBERT BOSSDORF, Minister

SATURDAY: 4:30 p.m. Misfits visit to Norfolk Prison for debate.

SUNDAY: 9:30 a.m. Church School; 11 a.m. Morning Worship, 5th Lenten Sermon, Junior Choir sings; 11 a.m. Nursery; 7 p.m. Senior Youth Fellowship - Roller Skating Party; 8 p.m. Misfits: Discussion of Presbyterianism.

MONDAY: 4 p.m. Scouts for God & Country Award at Parsonage; 8:15 p.m. Council.

WEDNESDAY: 8 p.m. Lenten Sermon Discussion.

THURSDAY: 8 p.m. Delvers meeting, Mr. Perry's house.

West Parish Church
REV. BRUCE VanBLAIR

SUNDAY: 9 a.m. Church School - Grades 5-12, Adult Seminars; 10:30 a.m. Cradle Roll thru Grade 4, Morning Service of Worship; Sacrament of Baptism; 5 p.m. Junior P.F.; 7 p.m. Senior P.F.; Special Choir rehearsal.

MONDAY: 3 p.m. Girl Scouts and Brownies.

TUESDAY: 3:30 p.m. Girls' Choir, 7 p.m. Boy Scout Troop 77.

WEDNESDAY: 10 a.m. Women's Union - All day workshop; 7:30 p.m. West Parish Choir.

THURSDAY: 3 p.m. Girl Scout Cadettes; 6:30 p.m. Mother-Daughter Banquet - sponsored by Women's Evening Circle.

Christ Church
REV. J. EDISON PIKE, Rector

FRIDAY: 2:30 p.m. Junior E.Y.C.; 7 p.m. Boy Scouts.

SUNDAY: Passion Sunday. 8 a.m. Holy Communion; 9 a.m. Family Morning Prayer and Sermon; 9:30 a.m. First Session Church School; Adult Coffee-Forum Hour; 10 a.m. Family Morning Prayer and Sermon; 10:30 a.m. Second Session Church School; Adult Coffee-Forum Hour; 11 a.m. Holy Communion and Sermon by the Rector, Third Session Church School; 4 p.m. Adult Confirmation Class; 5 p.m. Evening Prayer; 7:30 p.m. Preaching Mission - The Rev. Bertrand N. Honea, Jr.

MONDAY: 7:30 p.m. Preaching Mission - The Rev. Bertrand N. Honea, Jr.

TUESDAY: 10 a.m. Prayer Group; 3:30 p.m. St. Ann's Choir rehearsal; 7 p.m. Boy's Choir rehearsal; 7:30 p.m. Preaching Mission; 8:30 p.m. Youth Committee meeting.

WEDNESDAY: 9:30 a.m. Child Study Group; 10 a.m. Holy Communion; 2:30 p.m. Junior Confirmation Class; 6:45 p.m. Adult Choir rehearsal; 7:30 p.m. Preaching Mission.

THURSDAY: 7:30 p.m. Preaching Mission; 6:30 p.m. Boys' Choir rehearsal; 7:15 p.m. Men and Boys' Choir rehearsal.

Andover Baptist Church
REV. EARL ROBINSON, Pastor

FRIDAY: 6:30 p.m. Philathea Class covered dish supper and regular meeting.

SATURDAY: 1 p.m. Junior Choir rehearsal; 7 p.m. Married couples leave the church for bowling party.

SUNDAY: 9:30 a.m. Bible School classes for all ages; 10:45 a.m. Lenten Communion; nursery and junior church for children; 5:30 p.m. Baptism class for Junior High youth. 6:15 p.m. Senior Youth Fellowship with speaker, James Thompson; 6:30 p.m. Junior High Youth Fellowship entertains the united Church of Ballardvale Youth Group.

MONDAY: 8 p.m. Adult Bible class at the church.

TUESDAY: 7:30 p.m. Standing Committee meets at the church.

WEDNESDAY: 7:30 p.m. Prayer meeting and Bible study at the home of Mrs. William Foster, 37 Center St., Ballardvale.

THURSDAY: 10:30 a.m. Woman's Missionary Society meets at the church. 8 p.m. Senior Choir rehearsal.

St. Robert Bellarmine Church
REV. FRANCIS L. SULLIVAN

SUNDAY: Masses 7, 9, 11:30 a.m.

St. Joseph's Church
(Ballardvale)

SUNDAY: Masses at 9 and 11 a.m. Confessions heard before Mass.

St. Augustine's Church
Very Rev. Francis X. N. McGuire, O.S.A., Pastor

SUNDAY: Masses: 6:30, 7:30, 8:45, 10, 11:15, 11:20 (downstairs), 12:30 p.m. Baptisms: 2:30 followed by Blessing of the Mother - by appointment at the Rectory during the previous week.

MONDAY: Christian Doctrine Classes for public school students grades 7 through 9 at 7:15 p.m. in St. Augustine's School. Novena Devotions in honor of the Infant of Prague and Our Lady of the Miraculous Medal at 7:30 p.m. in the Church. (During lent, these devotions will be held after the 6 p.m. Mass.)

TUESDAY: Christian Doctrine Classes for public school students grades 10 through 12 at 7:15 p.m. in St. Augustine's School.

First Thursday of each month: Confessions from 4 to 5:30 and from 7:30 to 9 p.m.

First Friday of each month: Masses at 6, 7, 8, and 11 a.m. and at 6 p.m. Exposition of the Blessed Sacrament all day from 8:30 a.m. to 5:45 p.m.

SATURDAY: Christian Doctrine Classes for public school children grades 1 through 6 from 9:30 to 11 a.m. in St. Augustine's School. Confessions from 4 to 5:30 and from 7:30 to 9 p.m.

Weekday Masses 6:30 and 8 o'clock.

Free Church
(United Church of Christ)
REV. J. ALLYN BRADFORD, Pastor

FRIDAY: 2:30 p.m. Junior Pilgrim Fellowship.

SUNDAY: 8:45 a.m. Junior and Youth Choirs; 9 a.m. Church School Grades 4-12; 10:15 a.m. Morning Worship Service, 10:15 a.m. Nursery thru Grade 3; 7 p.m. Andover Council of Churches Lecture; 7 p.m. Senior Pilgrim Fellowship.

MONDAY: 9:30 a.m. Candlelighters; 12:15 p.m. Junior Pilgrim Fellowship; 1 p.m. Wide Horizons; 2 p.m. Young-in-Heart at Chestnut Court; 2:15 p.m. Girl Scout Troop 77; 7:30 p.m. Rebekah Lodge.

TUESDAY: 11 a.m. Released Time Classes; 7:30 p.m. All Committee Night.

WEDNESDAY: 2:15 p.m. Youth Choir; 3:15 p.m. Junior Choir; 7:30 p.m. Senior Choir; 7:30 p.m. Boy Scouts; 7:45 p.m. Woman's Union.

THURSDAY: 10 a.m. Sewing Circle; 2:15 p.m. Pastor's Class; 8 p.m. Bible Study Class; 8 p.m. Sylvia Circle.

OPEN EVERY NIGHT
TIL 8 P. M. - SUNDAYS 7 A.M TO 1 P.M.
New!
SUBMARINE SANDWICHES
FISH & CHIPS
FRIED CLAMS & SCALLOPS
EVERY FRIDAY
SHAWSHEEN LUNCHEONETTE
COR. LOWELL & POOR STS. – SHAWSHEEN SQUARE
CALL IN YOUR ORDERS "TO GO" - 475- 9750

TOWNSMAN
Service Directory

ARBORISTS

AMALIA
TREE SURGEONS, INC.
DEAD TREES – DISEASED TREES – DANGEROUS TREES
REMOVE NOW!
475-1848

TREE SERVICE by DODGE ASSOCIATES
Andover and Wenham
ALBERT R. RETELLE
PARTNER
CERT. MASS. ARBORIST
RESERVATION ROAD
Tel. 475-0841

AUTO REPAIRS

PARK ST GARAGE
GENERAL AUTO REPAIRING
JENNEY GAS & OILS
33 PARK ST. TEL. 475-0240

NEW LOCATION
CLARK MOTOR CO.
273 So. Union St. Lawrence
688-6054
• IMPERIAL • CHRYSLER
• PLYMOUTH • VALIANT
SALES & SERVICE

INSURANCE

DOHERTY
INSURANCE
475-0260

PLUMBING

LAKESIDE
PLUMBING & HEATING
Ralph E. Peak
Lic. No. 5722
SERVICE PLUS
QUALITY WORKMANSHIP
JOBBING & REMODELING
CALL 475-0162

REAL ESTATE

ANDOVER - LAWRENCE REALTY
Opp. Turnstyle
682-3100
Donald A. MacNeil, Mgr.

W. Shirley Barnard
REAL ESTATE
Main at Barnard Street
TEL. 475-0202

BRADLEY
REAL ESTATE
475-2529 687-7029

Fred. E. Cheever
REAL ESTATE
NOW AT 3 MAIN ST.
Tels. 475-3775 – 475-1098

To Place A Classified Ad Call 475-1944

RADIO & HI-FI SERVICE

ENJOY the BEST IN RADIO AND RECORDINGS WHEN WE DO THE REPAIRING YOU HEAR THE DIFFERENCE.
OUR 35 YEARS OF KNOW-HOW IS YOUR ANSWER TO THE QUALITY, MONEY-SAVING SERVICE YOU HAVE ALWAYS WANTED.
COMMUNITY
RADIO and HI-FI SERVICE
17 Newbury St. LAWR. 682-9048

RESTAURANTS

The Coffee Mill
125 MAIN ST
TEL. 475-0886
ANDOVER, MASS.

TRAVEL

ANDOVER TRAVEL BUREAU
Agency for All Airlines and Steam Ship Lines
NOW AT 3 MAIN STREET
Tel. 475-3775 – 475-1098
Fred E. Cheever, Mgr.

ROOFING & SIDING OF ALL TYPES
CARPENTER WORK
ALUMINUM WINDOWS
HOMEOWNER'S CONSTRUCTION SERVICE
201 HIGHLAND RD. ANDOVER
475-6634

Established 1926
METROPOLITAN
Auto Body Shop
AUTOMOBILE BODY & FENDER REPAIRING
UPHOLSTERY WORK
AUTO & TRUCK PAINTING
682-4035
341 SO. BROADWAY, LAWRENCE

Roland Moore
GUITAR STUDIOS
LESSONS - SUPPLIES
SALES & REPAIRING
575A ESSEX ST. LAWRENCE
688-8592

GEO. W. HORNE CO.
LAWRENCE, MASS.
TAR AND GRAVEL ROOFING SHEET METAL WORK
SPECIALIZING IN ASPHALT SHINGLING
Telephone 687-7339 Established 1854

TV SERVICE
• ALL MAKES
RADIO & STEREO
FACTORY-TRAINED SPECIALISTS ON COLOR
ZENITH – R.C.A. – MOTOROLA TV SALES
PHINNEY'S
TEMPLE ELECTRIC & RADIO SHOP, INC.
93 MAIN ST. – OLD ANDOVER VILLAGE – 475-1175

Service To Andover Since 1930
BARNARD
REAL ESTATE & INSURANCE AGENCY
INSURANCE FORMS WRITTEN
36 MAIN ST. Cor. BARNARD ST. ANDOVER
TELEPHONES
DAYS 475-0202 EVES 475-0066

SUNOCO
STARLING'S
SUNOCO STATION
FREE PICK-UP and DELIVERY SERVICE
475-9808
205 North Main Street, Andover

Andover Baptist Church
REV. EARL ROBINSON, Pastor

FRIDAY: 6:30 p.m. Philathea ass covered dish supper and gular meeting.
SATURDAY: 1 p.m. Junior Choir hearsal; 7 p.m. Married couples ave the church for bowling party.
SUNDAY: 9:30 a.m. Bible School asses for all ages; 10:45 a.m. nten Communion; nursery and nior church for children; 5:30 n. Baptism class for Junior gh youth. 6:15 p.m. Senior Youth llowship with speaker, James ompson; 6:30 p.m. Junior High uth Fellowship entertains the ted Church of Ballardvale Youth oup.
MONDAY: 8 p.m. Adult Bible ss at the church.
TUESDAY: 7:30 p.m. Standing mmittee meets at the church.
WEDNESDAY: 7:30 p.m. Prayer eting and Bible study at the ne of Mrs. William Foster, 37 nter St., Ballardvale.
THURSDAY: 10:30 a.m. Woman's ssionary Society meets at the rch. 8 p.m. Senior Choir rersal.

St. Robert Bellarmine Church
REV. FRANCIS L. SULLIVAN

NDAY: Masses 7, 9, 11:30 a.m.

St. Joseph's Church
(Ballardvale)

UNDAY: Masses at 9 and 11 . Confessions heard before ss.

St. Augustine's Church
Very Rev. Francis X. N. McGuire, O.S.A., Pastor

UNDAY: Masses: 6:30, 7:30, 5, 10, 11:15, 11:20 (downstairs), 30 p.m. Baptisms: 2:30 followed Blessing of the Mother - by ointment at the Rectory during previous week.
MONDAY: Christian Doctrine sses for public school students des 7 through 9 at 7:15 p.m. in Augustine's School. Novena Deons in honor of the Infant of gue and Our Lady of the Miraous Medal at 7:30 p.m. in the rch. (During lent, these devos will be held after the 6 p.m. s.)
UESDAY: Christian Doctrine sses for public school students les 10 through 12 at 7:15 p.m. t. Augustine's School.
irst Thursday of each month: fessions from 4 to 5:30 and n 7:30 to 9 p.m.
irst Friday of each month: ses at 6, 7, 8, and 11 a.m. at 6 p.m. Exposition of the sed Sacrament all day from a.m. to 5:45 p.m.
ATURDAY: Christian Doctrine ses for public school children es 1 through 6 from 9:30 to .m. in St. Augustine's School. essions from 4 to 5:30 and 7:30 to 9 p.m.
eekday Masses 6:30 and 8 ck.

Free Church
(United Church of Christ)
. J. ALLYN BRADFORD, Pastor

RIDAY: 2:30 p.m. Junior Pil- Fellowship.
NDAY: 8:45 a.m. Junior and h Choirs; 9 a.m. Church School les 4-12; 10:15 a.m. Morning ship Service, 10:15 a.m. Nur- thru Grade 3; 7 p.m. Andover cil of Churches Lecture; n. Senior Pilgrim Fellowship.
ONDAY: 9:30 a.m. Candleers; 12:15 p.m. Junior Pilgrim owship; 1 p.m. Wide Horizons; n. Young-in-Heart at Chest- Court; 2:15 p.m. Girl Scout p 77; 7:30 p.m. Rebekah e.
ESDAY: 11 a.m. Released Classes; 7:30 p.m. All Come Night.
EDNESDAY: 2:15 p.m. Youth ; 3:15 p.m. Junior Choir; p.m. Senior Choir; 7:30 p.m. Scouts; 7:45 p.m. Woman's .
URSDAY: 10 a.m. Sewing e; 2:15 p.m. Pastor's Class; n. Bible Study Class; 8 p.m. Circle.

SUNOCO
STARLING'S
UNOCO STATION
FREE PICK-UP
d DELIVERY SERVICE
475-9808
North Main Street, Andover

LEGAL NOTICES

Commonwealth of Massachusetts
PROBATE COURT
Docket No. 282973

Essex, ss.

To all persons interested in the estate of ALICE E. FLINT late of Andover in said County, deceased.

A petition has been presented to said Court for probate of a certain instrument purporting to be the last will of said deceased by EDITH S. THOMPSON of North Andover in the County of Essex praying that she be appointed executrix thereof, without giving a surety on her bond.

If you desire to object thereto you or your attorney should file a written appearance in said Court at Salem before ten o'clock in the forenoon on the twentieth day of April 1965, the return day of this citation.

Witness, JOHN V. PHELAN, Esquire, First Judge of said Court this twenty-third day of March 1965.

JOHN J. COSTELLO, Register
Tomlinson & Hatch, Attys.
101 Amesbury Street,
Lawrence, Mass., 01840 1-8-15

Commonwealth of Massachusetts
PROBATE COURT
Docket No. 272291

Essex, ss.

To all persons interested in the estate of MARY A. NOYES of Andover in said County, person under conservatorship.

The conservator of the property of said person has presented to said Court his third account for allowance.

It you desire to object thereto you or your attorney should file a written appearance in said Court at Salem before ten o'clock in the forenoon on the twentieth day of April 1965, the return day of this citation.

Witness, JOHN V. PHELAN, Esquire, First Judge of said Court, this twenty-fourth day of March 1965.

JOHN J. COSTELLO, Register
Halbert W. Dow, Atty.,
413-14 Bay State Bldg.,
Lawrence, Mass. 1-8-15

Commonwealth of Massachusetts
PROBATE COURT
Docket No. 197812

Essex, ss.

To all persons interested in the trust estate under the will of WILLIAM A. ALLEN late of Andover in said County, deceased, for the benefit of EMMA L. ALLEN and others.

The second through the fifth accounts of said trust have presented to said Court for allowance.

If you desire to object thereto you or your attorney should file a written appearance in said Court at Haverhill before ten o'clock in the forenoon on the twenty-sixth day of April 1965, the return day of this citation.

Witness, JOHN V. PHELAN, Esquire, First Judge of said Court, this twenty-sixth day of March 1965.

JOHN J. COSTELLO, Register
1-8-15

Mr. and Mrs. Arthur Cole have returned to their home on High St., after spending a month at Lake Worth, Fla.

SHERATON ROLLING GREEN MOTOR INN IN ANDOVER
Reserve NOW For EASTER SUNDAY DINNER
Tel. 475-5400

MORTGAGEE'S SALE OF REAL ESTATE

By virtue and in execution of the power of sale contained in a certain mortgage given by JOHN WILLIAM McCLINTOCK and SHIRLEY S. McCLINTOCK, husband and wife, both of Andover, Essex County, Massachusetts, to the Lawrence Savings Bank, a corporation duly established under the laws of the Commonwealth of Massachusetts, having its usual place of business at Lawrence, Essex County, in said Commonwealth, dated September 26, 1962, recorded with North Essex Registry of Deeds, Book 968, Page 297, of which mortgage the undersigned is the present holder, for breach of the conditions contained in said mortgage and for the purpose of foreclosing the same will be sold at PUBLIC AUCTION, ON THE PREMISES NO. 10 SHIPMAN ROAD, ANDOVER, MASSACHUSETTS, ON WEDNESDAY, APRIL 28, 1965 AT TWO O'CLOCK, P.M., all and singular the premises described in said mortgage, to wit:-

A certain tract of land, with all buildings thereon, situated in said Andover, being shown as lot No. 30 on plan entitled "Subdivision and Acceptance Plan, Shipman Road", owner FRED E. CHEEVER, dated August 1948, CLINTON GOODWIN ENGINEER, and recorded with North Essex Deeds as Plan No. 2021, bounded and described as follows:-

NORTHWESTERLY one hundred five feet by Lot No. 31 as shown on said plan; NORTHEASTERLY one hundred feet by Shipman Road; SOUTHEASTERLY one hundred five feet by Lot No. 29 which is land now or formerly of Whiteley; and SOUTHWESTERLY one hundred feet by Lot No. 41 as shown on said plan entitled "Plan of a Portion of Johnson Acres" dated March 1937, and recorded with said Deeds as Plan No. 1145, containing ten thousand five hundred square feet.

Said premises will also be sold subject to any and all unpaid taxes and other municipal assessments and liens.

One Thousand Dollars will be required to be paid in cash by the purchaser at the time and place of the sale. Other terms will be announced at the sale.

LAWRENCE SAVINGS BANK,
MORTGAGEE,
By ROGER N. BOWER, Treasurer
From the office of
Vincent C. Manzi, Esq.
301 Essex Street
Lawrence, Mass. 1-8-15

TOWN OF ANDOVER, MASS.
CALL FOR BIDS
MISCELLANEOUS SUPPLIES AND EQUIPMENT

Proposals will be received at the Office of the Town Manager; Town Hall, 20 Main Street, Andover, Massachusetts until 2:00 P.M. Friday April 9, 1965 for furnishings:

1) Fire Truck; 2) Traffic Paint; 3) Compact-Type Van; 4) Road Materials; 5) Decals; 6) Police Uniforms; 7) Hired Highway Equipment; 8) Brush Chipper.

Bids will be opened publicly and read on the above date and at the stipulated time by the Town Manager.

Bidding forms, specifications and requirements may be obtained at the office of the Town Manager. Bids are to be sealed and presented in the prescribed form and shall be accompanied by a proposal security in the form of cash or certified check made payable to the Town Treasurer, Town of Andover, Massachusetts, in an amount at least equal to Ten Percent (10%) of the proposal.

The Town Manager reserves the right to reject any or all bids as may be deemed in the best interests of the Town of Andover.

RICHARD J. BOWEN
Town Manager

Commonwealth of Massachusetts
PROBATE COURT
Docket No. 282997

Essex, ss.

To all persons interested in the estate of NELLIE C. BLACK late of Andover in said County, deceased and to the ATTORNEY GENERAL of said Commonwealth.

A petition has been presented to said Court for probate of a certain instrument purporting to be the last will of said deceased by FRED E. CHEEVER of Andover in the County of Essex praying that he be appointed executor thereof, without giving a surety on his bond.

If you desire to object thereto you or your attorney should file a written appearance in said Court at Salem before ten o'clock in the forenoon on the twentieth day of April 1965, the return day of this citation.

Witness, JOHN V. PHELAN, Esquire, First Judge of said Court, this twenty-fourth day of March 1965.

JOHN J. COSTELLO, Register
Vincent F. Stulgis, Esq.
316 Essex Street,
Lawrence, Mass. 1-8-15

PRESCRIPTION SERVICE
Prescriptions quickly and accurately compounded. Call on us too for baby needs, vitamins to build up health, cold remedies and sundries.
YOU MAY PAY YOUR TELEPHONE BILL HERE
Hartigan Pharmacy
66 MAIN ST. ANDOVER 475-1006

CLASSIFIED ADS

Personal a

THERMOGRAVED WEDDING INVITATIONS and a complete line of Wedding Stationery. Fine selection of papers and type-faces. Prompt service. ANDOVER TOWNSMAN, 26 Chestnut Street, cor. of Main Street. 475-1943. A-TF

Lost and Found b

ANDOVER SAVINGS BANK pass Book No. 56049 has been lost and application has been made for payment in accordance with Sec. 20, Chap. 167 of the General Laws. Payment has been stopped. B-18-25-1

ANDOVER SAVINGS BANK pass Book No. 77590 has been lost and application has been made for payment in accordance with Sec. 20, Chap. 167 of the General Laws. Payment has been stopped. B-18-25-1

LOST - BLACK CAT! Reward! 16 pound solid black, male cat. Small white spot on chest. Answers to name "Blackie". Lost vicinity of Reservation and Shawsheen Roads approximately one week ago. Call 475-4398. B-25-1

ANDOVER SAVINGS BANK pass Book No. 67,781 has been lost and application has been made for payment in accordance with Sec. 20, Chap. 167 of the General Laws. Payment has been stopped. B-1-8-15

LOST - MAN'S GOLD ring with initials W.S.W., between Look's Photo Shop, Main Street and McDonald's. Call Bill Whisnant 475-1158. B-1

Services Offered c

EXPERT INVISIBLE WEAVING on all types of wearing apparel materials. Burns, mothholes and tears mended invisibly. Special attention to Gabardines, Rayons and Silks. Free estimates cheerfully given. Mrs. Helen R. Koester, 142 Lovejoy Rd., Andover, 475-3823. C-TF

HOME IMPROVEMENT - interior and exterior house painting. Custom building, masonry, roofing, or any kind of improvements. Free estimates. We are licensed, registered and insured. Call Gran-Cutler, 475-6669. 114 Red Spring Road, Andover. C-TF

CURTAINS - WASHED, IRONED and starched. Fiberglas curtains and drapes. Also draperies and other household ironing. Prices reasonable. Call 475-2756. C-TF

INTERIOR DECORATING AND Carpentry work, Remodeling. 23 year's experience. Harold Walker, 28 Essex Street. C-9-16-23-30-TF

Services Offered c

LAWN MOWING - CELLAR cleaning, yard cleaning, lawn fertilizing - have all equipment needed. Free Estimates. Call 682-2961 or 475-1546. C-18-25-TF

UPHOLSTERING - MODERN, COLONIAL, Antiques. Workmanship guaranteed. Free Estimates. Call collect 658-8443 Ray Allen, 542 Woburn St., North Wilmington. C-31-TF

FLOOR CLEANING SERVICE - Floors waxed - stripped; cleaned and waxed. Dependable service. Satisfaction guaranteed. Call Mr. Kerr. North Reading 664-3004, after 6:00 p.m. C-18-25-TF

BRAIDED RUGS MADE to order. Sizes 3 x 5; 4 x 6 or to your specifications. Mrs. Mabel Whitney, Bancroft Rd., No. Wilmington, Tel. 658-8610. C-1-8-15

PIANO TUNING & REPAIRING. Experienced. Highly recommended. Formerly with Baldwin Piano Co., Boston. Concert tuner and technical supervisor. Call Mr. Colford. Dial 1-664-4313 (No. Reading). C-18-25-1-8

DRESSMAKING - DESIGNING and Sewing, all types of garments, restyling, alterations and millinery. Graduate from designing school, worked with fashion designer in Boston. Judith Jones, 475-4275. C-1

Help Wanted—Female e

NEED MONEY FOR Easter expenses? Start earning substantial income immediately. Avon Cosmetics has vacancies for capable women. Write Mrs. Irene Henry, 219 Pope Road, Concord, Mass., or phone 688-2686. E-1

WOMAN FOR HOUSEWORK wanted for 1/2 day's work every other week. Must have own transportation. Telephone 475-0037. E-1

WANTED BABY SITTER for days, apply at 52 Whittier Street after 5 p.m. or on Saturday and Sunday. E-1

HOUSEKEEPER - DUTIES: GET 3 meals a day, make beds, tidy up, do the marketing. No general cleaning. Live in. Call 685-5507. E-1

Help Wanted—M-F g

LICENSED REAL ESTATE Sales person wanted for Andover Office, member of M.L.S. Write Box DL C/o Andover Townsman. G-1

Dogs, Cats and Pets k

MINIATURE SCHNAUZER - Male 11 weeks old, AKC Registered. Champion stock, permanent shots, ears cropped. Happily raised with children. Telephone 658-3445, Wilmington. K-1

Articles for Sale l

USED KELVINATOR Refrigerator. Large size. Good condition. Ideal for cottage or Summer home. Call 475-4389. L-1

CLERICAL SERVICE
On Part Time Basis
Will type academic papers, do bookkeeping, write letters . . . anything in the clerical line at customer's convenience.
WRITE: BP
THE TOWNSMAN, BOX 9
ANDOVER 01810

Subscribe to the TOWNSMAN

Articles for Sale l

FIREPLACE WOOD For Sale by basket, half or full cord. Also white birch by the bundle. Basso Farm, 70 North Street, Andover, 682-7637. L-19-25-TF

ENCYGLOPEDIA BRITANNICA, 1965 Edition - 24 Volumes and Accessories. Call Mr. Michael 475-4593, 9 a.m. to 1 p.m. L-25-TF

PARLOR GRAND PIANO. Practically new. 6'1" model, Mason & Hamlin. Ebony finish. Must sacrifice due to leaving this area, purchased for $3,500 - a steal at $1,500. Call 688-8214. L-25-1-8-15

Houses for Sale m

MOBILE HOME FOR SALE, Pace-Maker, 48' x 10'. Kitchen, living room, 2 bedrooms, bath, patio with awning. Fully furnished. Excellent condition. $3,500. Call (Danvers) 774-3901. M-1

For Rent—Apts. and Flats o

ANDOVER CENTER - 4 ROOM heated apartment on 3rd floor. $82 monthly. Call 687-7474. O-11-18-25-1

Summer Cottages for Rent q

FOR RENT - NEW Summer Cottage on Lake Winnipesaukee. Modern facilities; fireplace. Ideal beach for children. Available June and July. 475-6036. Q-18-25-1

FOR RENT

MODERNIZED FOUR BEDROOM English Colonial, 11/2 glass tile baths and kitchen, dishwasher, garbage grinder, etc. Central location, upper rent bracket. Call 475-1999 or 475-2126. TT-11-18-25-TF

Realtors u

DOUGLAS N. HOWE, REALTOR. 52 Main Street, Andover, Phone 475-5100, evenings 475-2423. U-TF

TO BUY OR SELL Real Estate, call the Lee Dodd agency at 475-2625. U-TF

WANTED TO RENT vv

YOUNG COUPLE DESIRES inexpensive, 2 bedroom, unfurnished apartment or house in Andover. Call Boston 267-5189. VV-25-1

Wanted to Buy v

ANTIQUES - BOSTON DEALER buying gold leaf frames; brass beds; marble-topped furniture; oak, round tables; fancy dishes; gold coins. Tel. Lawrence, 688-3072 or write G. J. Silverman, 2 Lowell St., Boston. V-TF

ANTIQUES - OR ANYTHING old, Marble-top, Walnut, Grape and Rose carved Furniture, Glass, China, Silver, Jewelry, Clocks, Prints, Frames, Guns, Coins, Furniture, Etc., William F. Graham Jr., 165 Golden Hill Ave., Haverhill, Mass. Tel. Haverhill DRake 2-3708. Will call to look. V-TF

ARE YOU BUILDING OR GOING TO BUILD A NEW HOME . . . ?
Let us quote on your heating system—it's worth your while!
Cyr OIL CO
683-2775

ELAINE'S KNIT SHOPPE
138 BROADWAY LAWRENCE
(Next To Palace Theater)
Specializing in Brand Name Yarns
Columbia - Minerva; Unger & Fairknit
As seen in McCall's, Vogue and Needlework Magazines
FREE INSTRUCTIONS
HOURS 9 to 5:30 DAILY - 9 to 9 TUES & FRI
PHONE 682-2541

Minister In Rights March

The dignified, reverant atmosphere that prevailed in Montgomery Thursday was the single most impressive thing to Rev. J. Allyn Bradford who participated in the Alabama Civil Rights March.

Rev. Bradford is pastor of Free Christian Church.

The local minister made the one-day march partly as a private individual and partly as a representative of the Massachusetts Council of Churches which arranged the chartered flight he took to the Southern city. Friends financed the trip, he said Tuesday.

Marchers met on the recreation field of a Montgomery Catholic Church, Rev. Bradford reports, and marched from there to the same State House where Jefferson Davis was inaugerated as president of the Confederacy during the Civil War. The minister said he saw no American flag in sight there; only the state flag with that of the Confederacy flying beneath it.

He recalled that a White Methodist minister lifted a weary Negro child to his shoulders and was met with taunts from the sidelines by Alabama citizens who asked, "Is that yours?"

There was not, however, any violence, the minister said. Asked what he feels such demonstrations contribute to the solution of the Civil Rights problems, Rev. Bradford said, "They make an impression and . . . they start people thinking. They are an attempt to get people to see the issue apart from sentiment."

He could, he said, see that Alabama observers were impressed by the size of the demonstration and by the number of people in the march to whom they could relate, both economically and socially.

Secord To Aid Cancer Crusade

R. Wayne Long, Andover Chairman for the annual Cancer Crusade, has announced the appointment of Dr. Richard T. Secord of Cheever Cir. as co-ordinator for the 1965 Andover Drive.

Dr. Secord and Long will direct and supervise the activities of nine area captains, and approximately two-hundred and fifty volunteers.

Peter Fuller, State Cancer Crusade Chairman, has designated April 27th as Crusade Day, but the drive will be in effect during the entire month of April, Long said.

Miss Ruth Hayes will again head the special gifts division, and David McDonald, of the Merrimac Valley Bank, will serve as treasurer. Arthur W. Spirdione, is publicity director for the drive.

Serving as Area Captains for the Door to Door drive, are: Mrs. Benjamin Chase, Mrs. James Forma, Mrs. Percy Beasley, Mrs. Richard Cluckey, Mrs. Robert Demers, Mrs. Robert Hamilton, Mrs. Clarence Nelson, Mrs. Robert Landy and Mrs. George Brightman.

TOO MUCH TOO LATE – that was the attitude toward Monday's Spring snow which created this lacy frame for the bridge at Andover's Park on Chestnut St. (Cole)

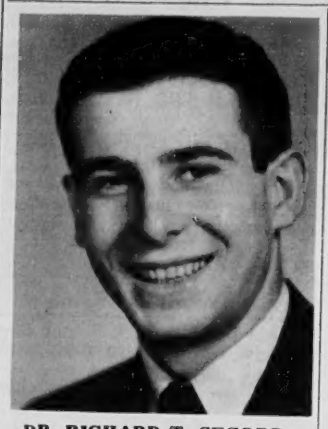

DR. RICHARD T. SECORD

BIBLE CHAPEL WOMEN MEETING FOR STUDY

The women of Andover Bible Chapel will meet Monday at 7:45 p.m. at the Chapel for their monthly bible study program.

Mrs. R. A. Watters will lead discussion of St. John's Gospel, Chapter 5.

Refreshments will be served by Mrs. Edward Khandour and Mrs. Alan Stirling, hostesses.

Women of the community are cordially invited to attend.

VALE CITIZENS PLAN MEETING

There will be a Ballardvale organizational meeting Friday at 8 p.m. in the Community Room for the purpose of forming a community organization.

The first matter to be considered: formation of a committee to work with the selectmen on plans to repair and improve the appearance of the community building and to landscape town owned property around it.

HAM & BEAN SUPPER

Senior Girl Scouts in Troop 30 will serve a baked ham and bean supper Saturday at South Church.

Servings will be from 5-7 p.m. For reservations contact Mrs. James E. Briggs, 49 Wildwood Rd.

Proceeds will be used to help local senior scouts attend international GS events.

A Pool? A Family Home? An Expansion Ranch? Room for a Relative? Restored Colonial?
GLADYS G. LAMB
475-0881

Casa de Bonelli
INTERNATIONAL
WINE CELLAR
Wines from all over the world!
BONELLI Liquors
FOR DELIVERY
685-5302
64 MAIN ST. NO. ANDOVER

Cross Coal Co.
EST. 1864
FUEL AND RANGE OIL

◆ ACADEMY BARBER SHOP ◆
96 MAIN ST. NEAR A & P
4 BARBERS – GOOD SERVICE
New Hours: Daily 8:30 to 6
CLOSED MONDAYS

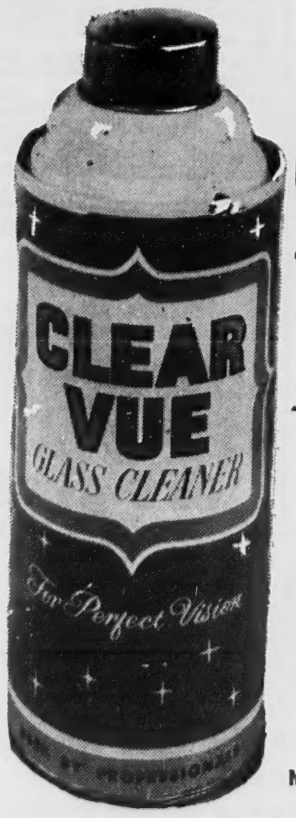

Clear-Vue
GLASS CLEANER
For
• Windows • Mirrors
• Windshields
In Fact
Everything That's Glass
"SPRAY ON WIPE OFF"
Glass Stays Cleaner Longer
16 oz. Can
59c
Manufactured & Bottled Exclusively by Us
Lawrence Plate & Window Glass Co.
417 CANAL ST. LAWRENCE 683-7151

FOR THE MAN who has never been satisfied with his shirts

Since we know that dress shirts seem to be one of man's few remaining prerogatives in a woman's world, we take special pride in extending our commitment to cleanliness to your shirts. We know full well that your shirt is your daily badge of arrival in the business world and that it should be a perfect badge gleaming in its whiteness or subdued in its hue, comfortably wrinkle-free, complete with all its buttons and as soft or as well starched as you want it.

Realizing that shirts are almost always needed "by today or tomorrow at the latest", we quick-service your laundering whenever you want it — again at no extra cost.

We wash each shirt with the proficiency many years of professional experience can summon. Pure *gentle* suds and pure water of just the right temperature all combine to provide a most exacting washing.

After drying until they have that fresh-as-air clean, clean smell, your shirts are gently placed lengthwise in baskets and trundled off to a battery of women — trained specialists who smooth the way to shirt splendor. There are four separate pressings. First, the sleeves are form-pressed for wrinkle-free smoothness right to the cuff. Next, the cuffs are pressed around to fit the wrist. Then, the collar is pressed round and sloping to conform with natural neck shape, using the exclusive "shirt with the sleeping collar". Finally, the body of the shirt is shaped. The shirts are automatically folded with a snap-up, tuck-in, fold-under action that does away with annoying wrinkles. Then they are neatly slipped into individual plastic bags to keep them spanking fresh until you receive them in your convenient shirt package.

Anton's CLEANERS
for you who care . . . the cleaner who cares
and White Rose Laundry, too!
Store hours: Daily 7 A.M. to 9 P.M. — Sat. 7 A.M. to 7 P.M.